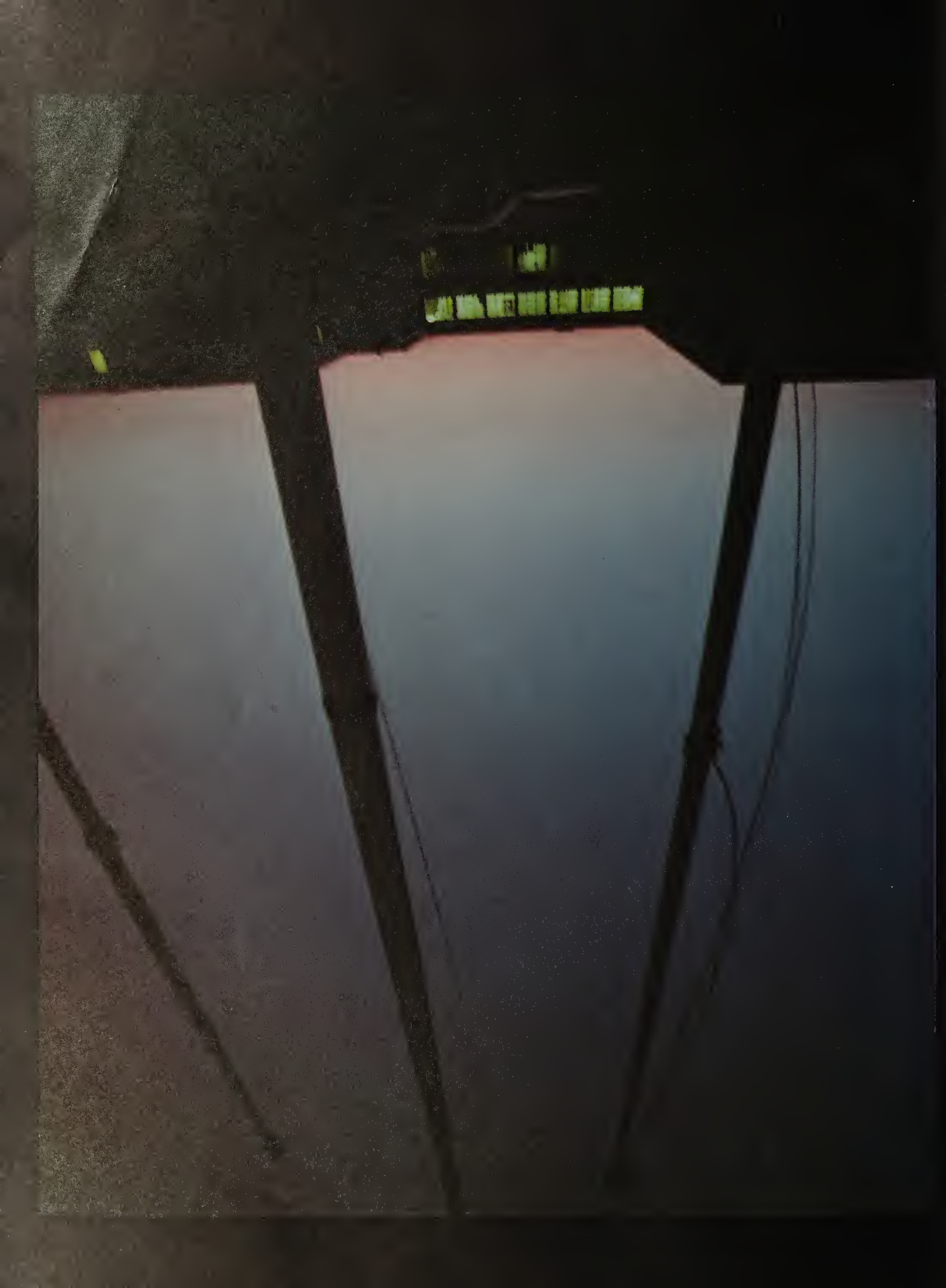

1977

TIGERAMA

TABLE OF CONTENTS

Awards	20
Activities	34
Sports	66
Faculty	120
Classes	158
Index	256

TWENTIETH EDITION

Groveton High School
6500 Quander Rd.
Alexandria, Virginia

She lifted her long iced skirts of lace over the land and stepped lightly over brisk northwestern winds. Gently she climbed onto the ripe clouds settled in the January sky and perched on her royal throne of ice. Raising her delicate arms above her, she lets her petticoats drop and those below her felt her power heaved upon the land. With delight, we looked up and watched her graceful decent whitten the fields below her.

Lisa Rodericks

Brooding in this warm corner in the Media Center, looking out these huge floor-to-ceiling windows, my attention is centered on a group of people gathered outside in the dark, cold, rainy day, laughing and jumping about to keep the cold from creeping inside their coats. A burst of laughter from one of the tables brings my attention back to my immediate surroundings. Except for an occasional burst of laughter, hushed blanket of silence covers the room.

The room is full of activity. People can be seen studying or scribling notes, while others are reading and checking out books. A functions student, scratches his head with a wild look in his eyes and a disgusted one on his face, looks up at me and shakes his head in disbelief before burying it back into his book. On the other side of the room a Thurber fan reads a short story in "My Life and Hard Times" and fights a losing battle to keep from laughing. Surrendering, she throws her head back and lets out a laugh that jolts some out of their engrossing activities. Noticing the pairs of eyes that have turned upon her, she blushes but looks defiantly around before returning back to the book with a giggle.

Looking around me, I realize how new this library actually is. The new sparkling windows, the soft green carpet underfoot, the tables that have not yet been written on, even the plants with their own air of vitality around them are new, none of these were here three years ago. It is interesting to think what will be here in another twenty. I wonder if, when I'm old and gray, I'll remember the day I sat brooding in this warm corner in the Media Center, observing and reflecting, happy to be a part of the Groveton amity, which the school is so well known for.

Liisa Franzen

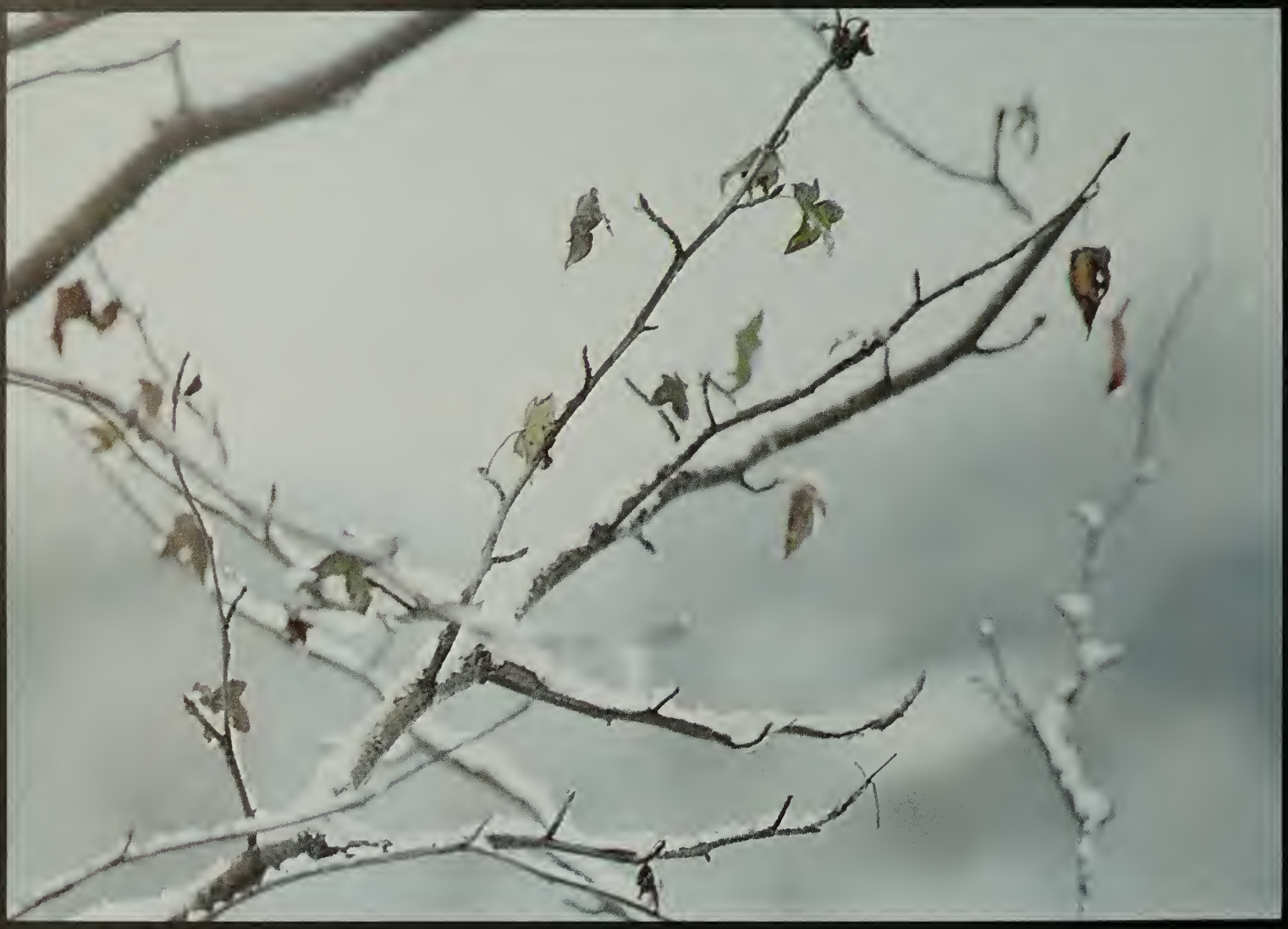

Crowded faces
Blurred together
Create
A mixture of colors and expressions.

Lisa Falk

GREYHOUND

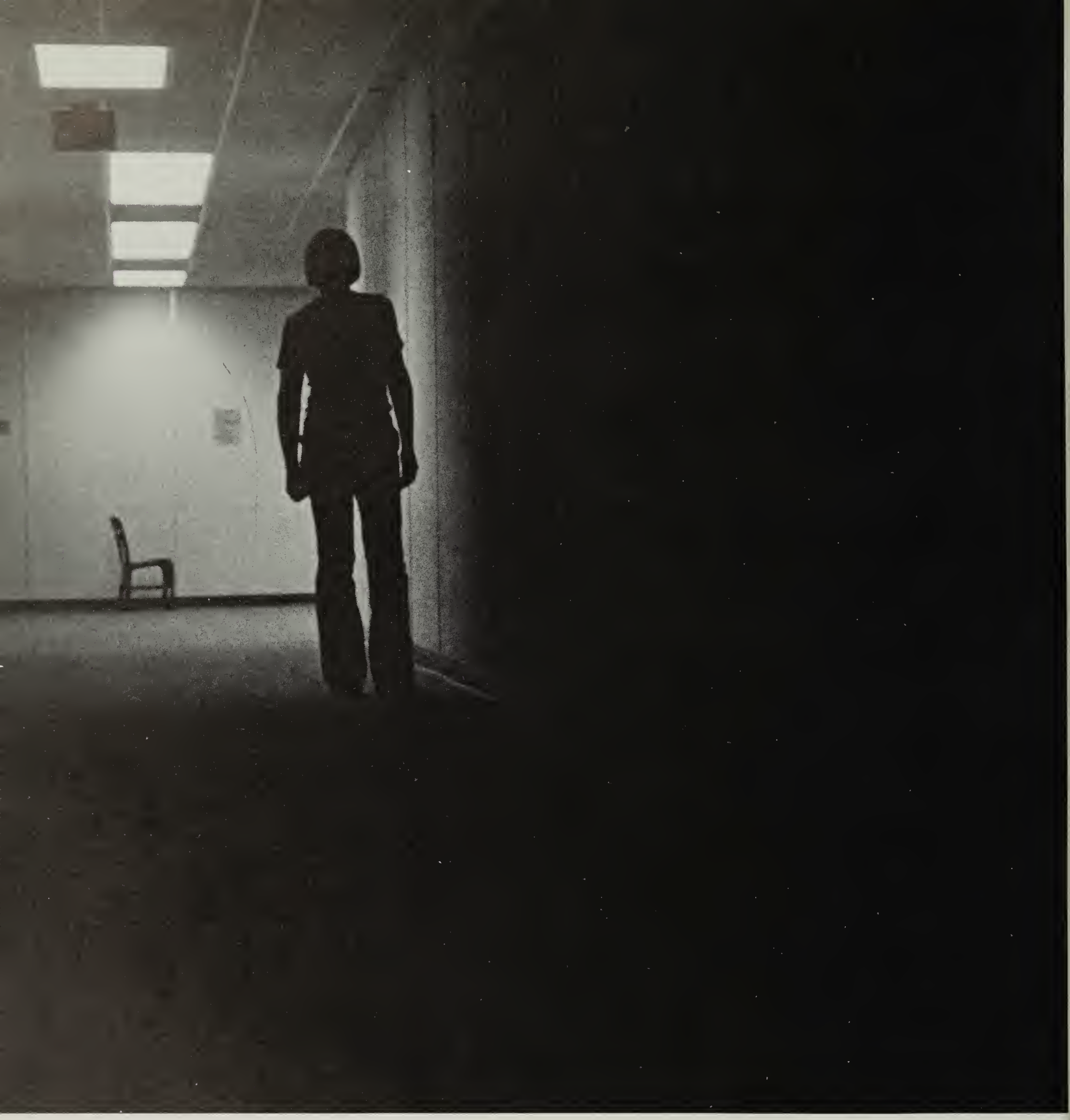

Insecurity is the feeling you get when you have no one to sit with in the cafeteria. Remember the first day of school? I bet you sat with someone, just anybody, to feel secure. You wouldn't be caught dead eating alone! What if someone saw you?!

Have you ever called someone you don't even like to ask him or her to pick you up? It's a secure feeling to have someone honk out in front of your house to go somewhere. What are you doing? You're using others to feel secure and most important of all, popular.

Many high school romances are like that. Couples go around together for months, get bored to death, and feel trapped but they never have to face anything alone. The other person is always there.

Is that what it's all about? Using people to feel secure and popular? In high school it's a way of life for many. We all know insecurity but the next time try doing something without thinking about who will see you or what they'll think. See what a good time you can have.

Martha Weber

At the end of it all,
I lie back and breathe, and
for the first time all day,
I relax.
Until tomorrow when,
I have to do it all over
again.

Lisa Rodericks

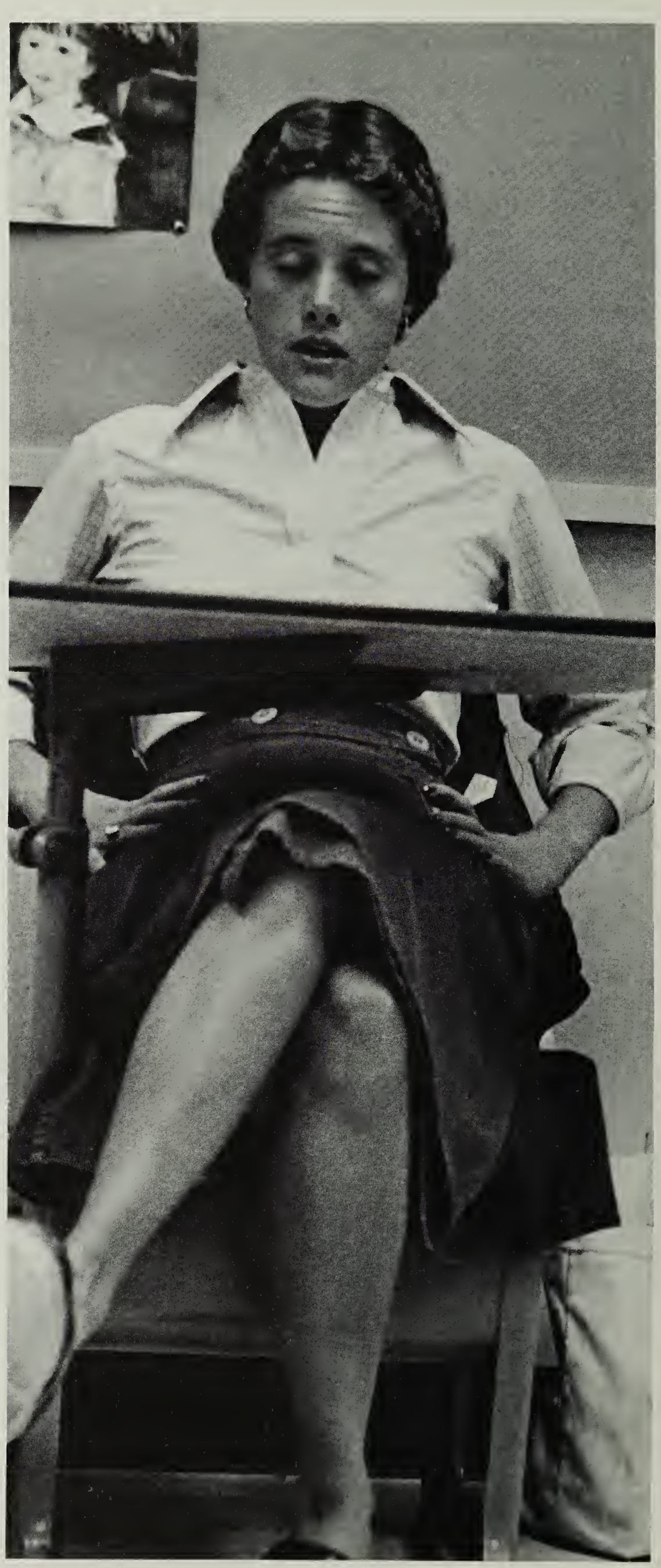

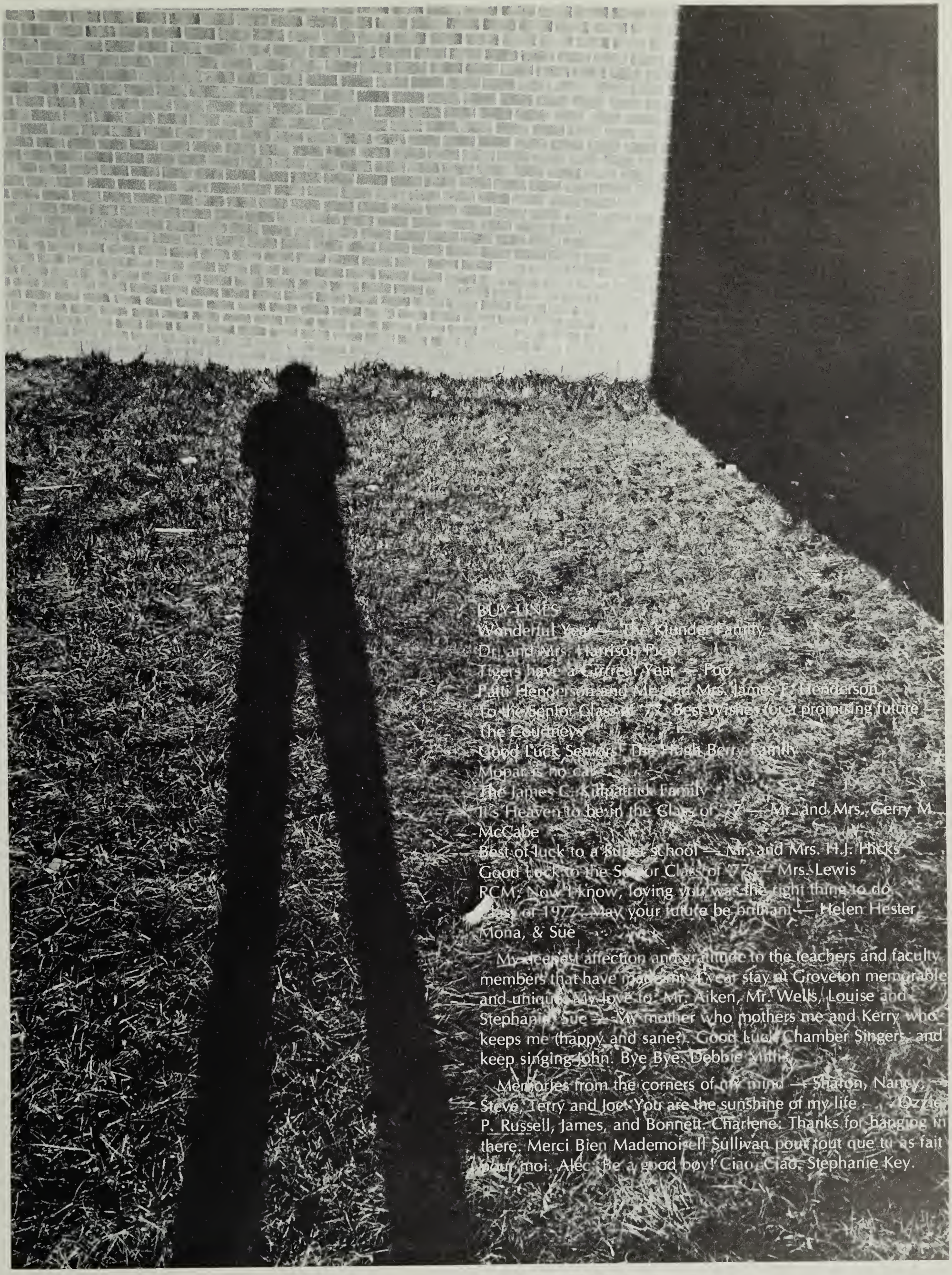

BUY LINES
Wonderful Year — The Klunder Family
Dr. and Mrs. Harrison Pool
Tigers have a Cutfreat Year — Poo
Patti Henderson and Mr. and Mrs. James T. Henderson
To the Senior Class of '77: Best Wishes for a promising future — The Courtneys
Good Luck Seniors! The Hugh Berry Family
Mopar is no car
The James C. Kilpatrick Family
It's Heaven to be in the Class of '77 — Mr. and Mrs. Gerry M. McCabe
Best of luck to a super school — Mr. and Mrs. H.J. Hicks
Good Luck to the Senior Class of '77 — Mrs. Lewis
RCM: Now I know, loving you was the right thing to do
Class of 1977: May your future be brilliant — Helen Hester Mona, & Sue

My deepest affection and gratitude to the teachers and faculty members that have made my 4 year stay at Groveton memorable and unique. My love to: Mr. Aiken, Mr. Wells, Louise and Stephanie, Sue — My mother who mothers me and Kerry who keeps me (happy and sane?). Good Luck Chamber Singers and keep singing John. Bye Bye. Debbie Mims

Memories from the corners of my mind — Sharon, Nancy, Steve, Terry and Joe: You are the sunshine of my life. — Ozzie P. Russell, James, and Bonnett. Charlene: Thanks for hanging in there. Merci Bien Mademoiselle Sullivan pour tout que tu as fait pour moi. Alec: Be a good boy! Ciao, Ciao. Stephanie Key.

LATIN HONOR SOCIETY — L to R — Hope Eads, Marentha Stokes, Bill Cromley, Not pictured — Linda Fullerton, Jeanne Johnson, Hansen Martin.

SPANISH HONOR SOCIETY — Kneeling L to R — Lisa Rodericks. 1st Row L to R — Harry Choi, Regena O'Donald, Terri Allan, Susan Straus, Monica Daily, Elaine Bell, Hope Eads. 2nd Row L to R — Lisa Pritchard, Brenda Smith, Marc Johnson, Russell Smith, Robin Roth, Mike Redding, Madelaine Marvey, Linda Wilkenson, Sharon Smith, Christy Beaty, Pat Carter, Ben Boerner, Tom Fernan, Conner Fernan, Billy Collins, Lisa Hicks, Jenny Hicks.

GERMAN HONOR SOCIETY — L to R sitting — Vice-President — Alan Fisher, President — Celine Dutzman. 2nd row — Missy Herman, Treasurer — Matt Klunder, Secretary — Chris Fraser, Sharon Meagher, Claire Kunkel, Steve Short. 3rd row — Barbara Joebstl, Rick Seidle, Joelynn Selby, John Terrel, Lisa Powers. 4th row — Carol Shelton, Maryann Bush, Paul DiMarco. 5th row — Mike Roscoe, Rob Hartung, Ms. Primm. Not Pictured — Cindy Galzerano, Sue Boshoven, Patty Williams, Dawne Carroll, Erika Crowther, Fred Plumb.

FRENCH HONOR SOCIETY — L to R — seated — Allan Choi, Jonas Carnemark, Louise Neidle, Sally Irwin. Standing L to R — Pearl Levenson, Liz Brady, Lisa Fingeret, Steve Mohr, Liz Wineland, Steve Glazier, Karl Kurtz, Barbara Joebstl, David Levenson, Jodi Ladwig, Melba Watkins, Jan Ladwig, Shanty Chase. Not pictured — Rick McNeil, Cy Smith, Mark Brady, Connie Dahlin, Eric Stromayer, Tom Hickey, Nancy Morton, Dorothy Smith, Chuck Staib, Nels Kloster, Stephanie Key, Jeff Moose, Laurie Hirschfeld.

NATIONAL MERIT FINALISTS — Cy Smith, Steve Mohr.

NATIONAL HONOR SOCIETY — Senior Members — Alison Carper, Shantey Chase, Marc Chytilo, Treasurer — Nancy Collins, Lynn Courtney, Erika Crowther, Fed de Gastyne, Celine Dutzman, Jerry Enos, Brenda Evans, Lisa Fingeret, Judy Fisher, Marianne Gallagher, Cindy Galzerano, Steve Glazier, Jon Gulliver, Debbie Heflin, Jenny Hicks, Lisa Hicks, Sally Irwin, Karen Jacobs, Barbara Joebstl, Cindy Johnson, Marc Johnson, Erika Klotz, Vice-President — Karl Kurtz, Karen Krueger, Dan Levenson, Jesse Martin, Secretary — Madeleine Marvey, Chris Mathis, Rich McNeil, Debbie Millis, Steve Mohr, Ed Morgan, Louise Neidle, Mary O'Hara, Jenny Orleans, Pam Pitkin, Lisa Pritchard, President — Mike Redding, Lisa Rodericks, Robin Roth, Caroline Schultz, Rick Seidel, Brenda Smith, Cy Smith, Dorothy Smith, Russell Smith, Doug Stearman, Lise Straka, Marlene Teets, Karen Tillman, Carol VanVlaanderen, Lois Will, Liz Wineland. Junior Members — Donna Alcorn, Michael Berry, Ben Boerner, Liz Brady, Mike Bubernak, Allen Choi, Wilson Cook, Connie Dahlin, Alec Dickey, Susan Downham, Marisa Dutzman, Lisa Falk, Linda Fullerton, Laurie Hirschfeld, David Kitzmiller, Matt Klunder, Jan Ladwig, Jodi Ladwig, Pearl Levenson, Cora Lukens, John McGrath, Jeff Moose, Nancy Morton, Leigh Robbins, Maureen Ruddy, Sharon Smith, Chuck Staig, Chris Stefanik, Eric Stromayer, Liz Vandenburg, Dana Walker, Linda Wilkinson, Julie Whitehurst.

IT'S ACADEMIC — Left to right — John Baez; Cy Smith, Captain; Glenna MacKenzie; David Kitzmiller.

Myra Ballard — 1st place, Cosmetology.

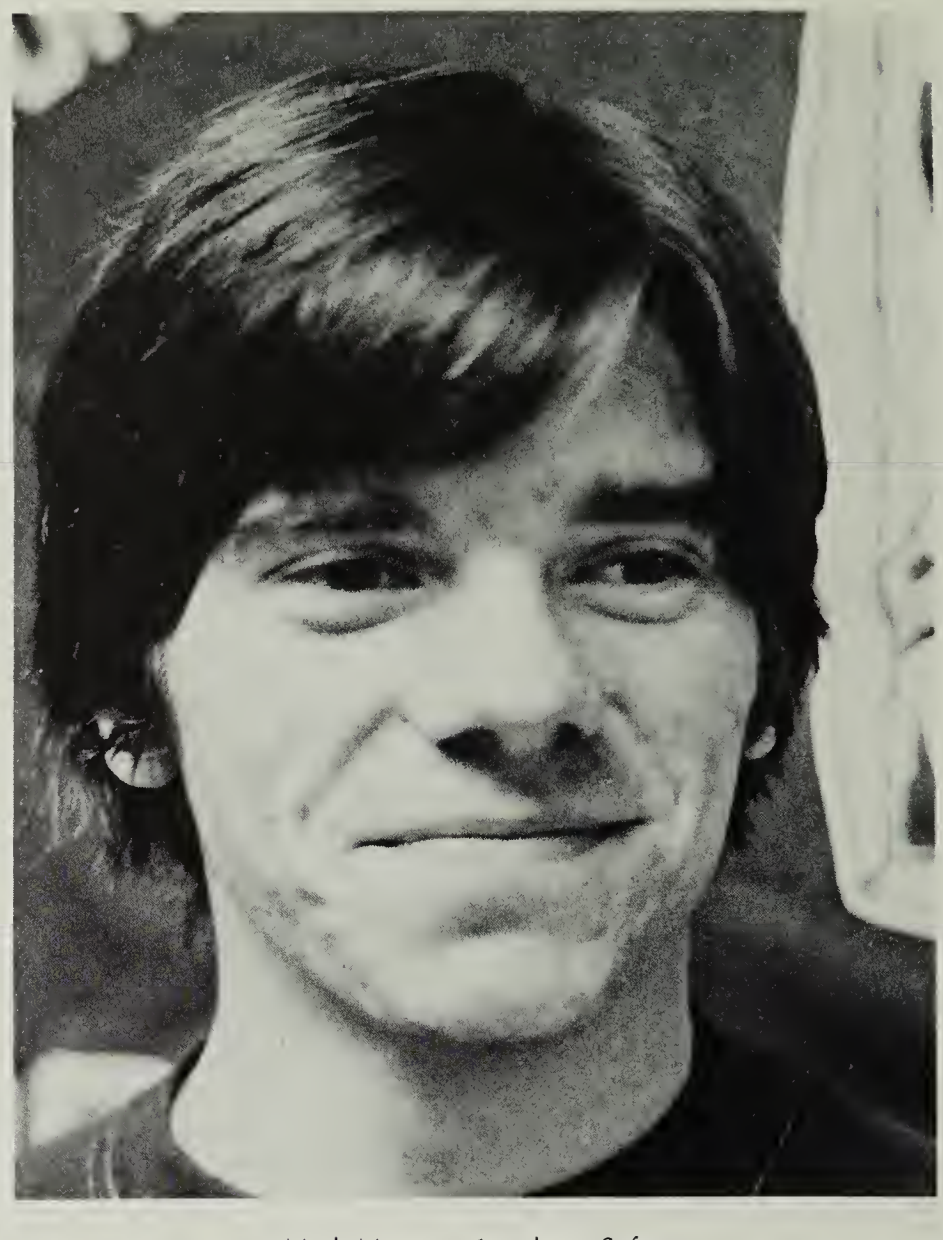

Mark Myatt — 1st place, Safety.

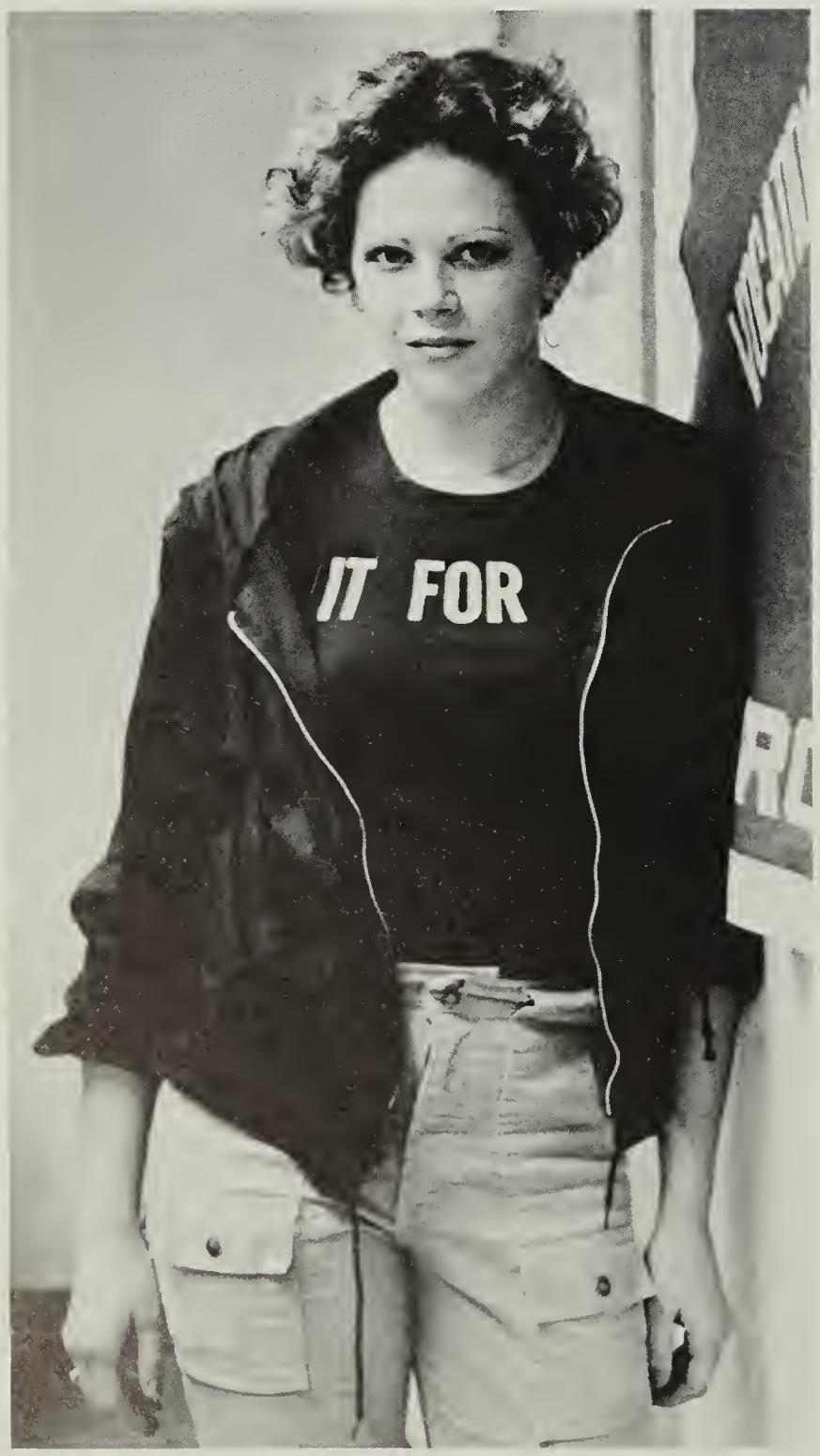

Kathy Smith — 1st place, Club Scrapbook.

Erika Crowther — 1st place, Girls Student of the Year; Occupational Scrapbook.

D.E.C.A. REGIONAL AWARDS — L to R — Carol Conner — 2nd place, D.E. I job interviewing; Barb Perry — 2nd place, D.E. II job interviewing.

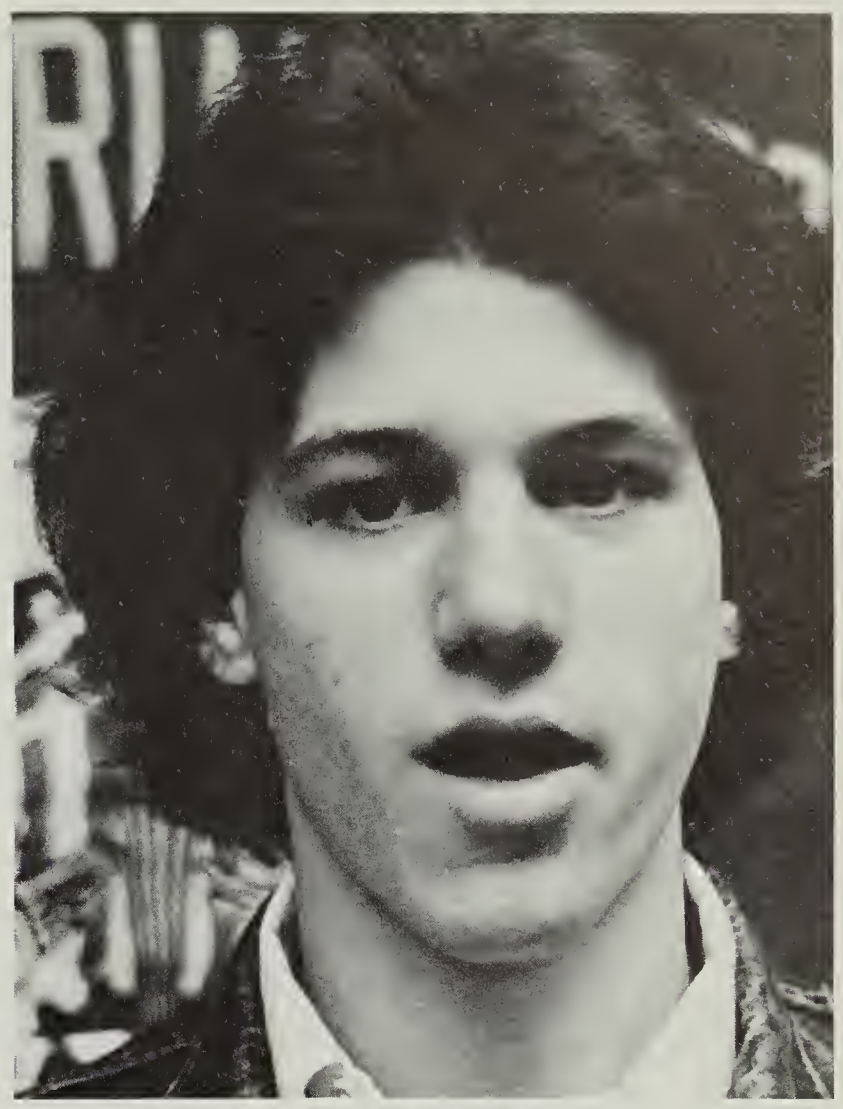

V.I.C.A. REGIONAL AWARDS — Mark Scott — 1st place, Bulletin Board.

Teresa Weinstein — 1st place, Current Events.

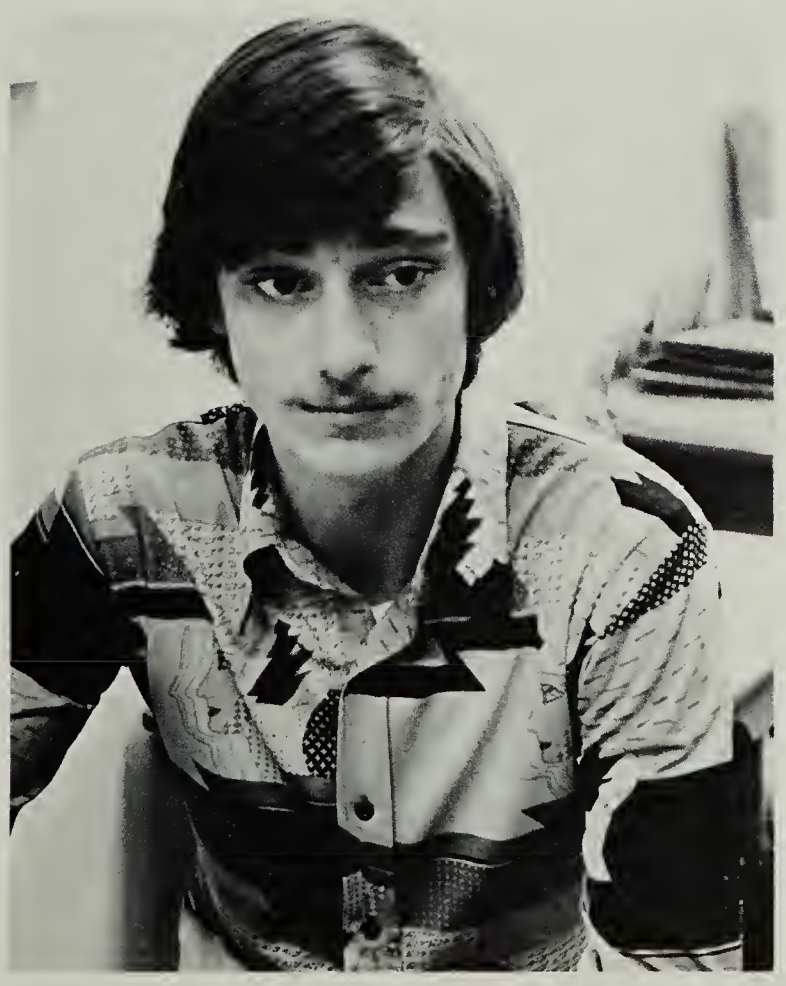

Barry Woody — 2nd place, Club Display.

Suzanne Quayle — 1st place, Outstanding Club Report.

HOMECOMING QUEEN — Lisa Hicks

HOMECOMING COURT — L to R — Melinda Jackson, Chris Mathis, Lisa Hicks, Wendy Herd. 2nd. Row — Joan Sheridan, Michelle Furman, Jenny Hicks, Lynn Courtney, Liz Wineland. 3rd. Row — Marianne Gallagher, Thelma Locke, Janet Hall, Lois Will, Madeline Marvey.

SCHOLASTIC ART AWARDS — L to R — Honorable Mention: Harry Choi — photography, Lisa Falk — photography. Gold Key: Amy Cross — jewelry. Not Pictured — Gold Key winners: Louise Neidle — ceramics. Honorable Mention: Kathy Noble — photography, Tana Dubbe — textiles, Yereth Rosen — jewelry, Nancy Peek — graphics.

ALL REGIONAL CHORUS — 1st row — L to R — Michelle Roper, Jenny Hicks, Chris Mathis, Paul Cilinski. 2nd row — Donna Alcorn, Theresa Ipsen, Terry Galownia. 3rd row — Patty Bishop, Nancy Wright, Lisa Spadden, Jennifer Gray, Desiree DeNio, Dionne DeNio, Janis Spinks. 4th row — Christie Cook, Mary O'hara, Rob Bowman, Danny Berrios, Debbie Millis, Linda Fullerton, Tracy Herrington. Not Pictured — Fed deGastyne, Karen Keville, Tammy Peregoy, Jan Ladwig, Jodi Ladwig, Kelly Boerner, Kathy Mickey, Suzie Pearson, Debbie Heflin, Brigid O'hara, Lona Holzel, Wayne Giles, Amy Kilpatrick, Susan Holleman, Lois Will, Pam Killen, Leigh Robbins, Mike Blake.

Chris Mathis.

Jon Gulliver.

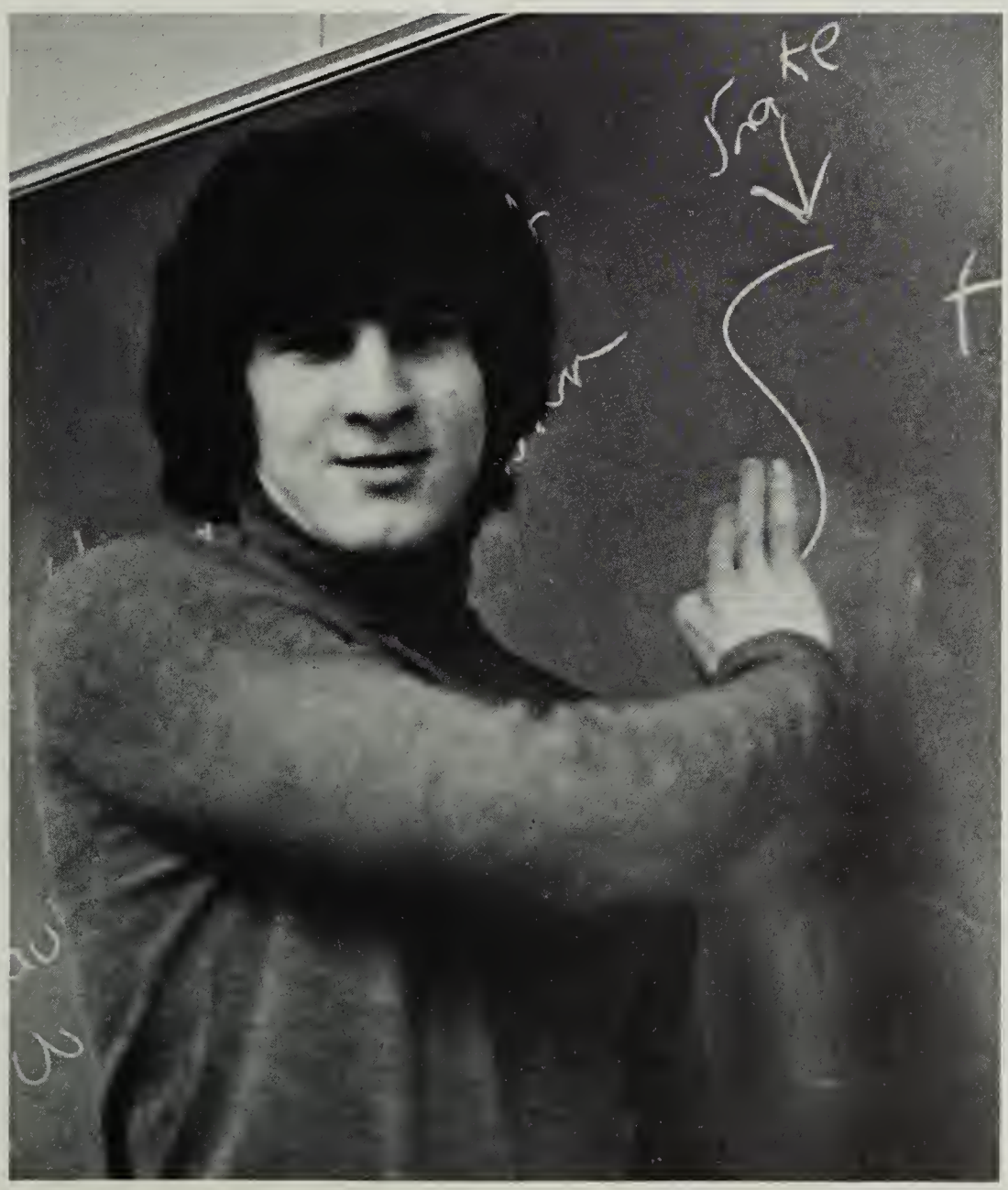

Rick Seidel.

TOP TEN

Karen Jacobs.

Ed Morgan.

Marc Johnson.

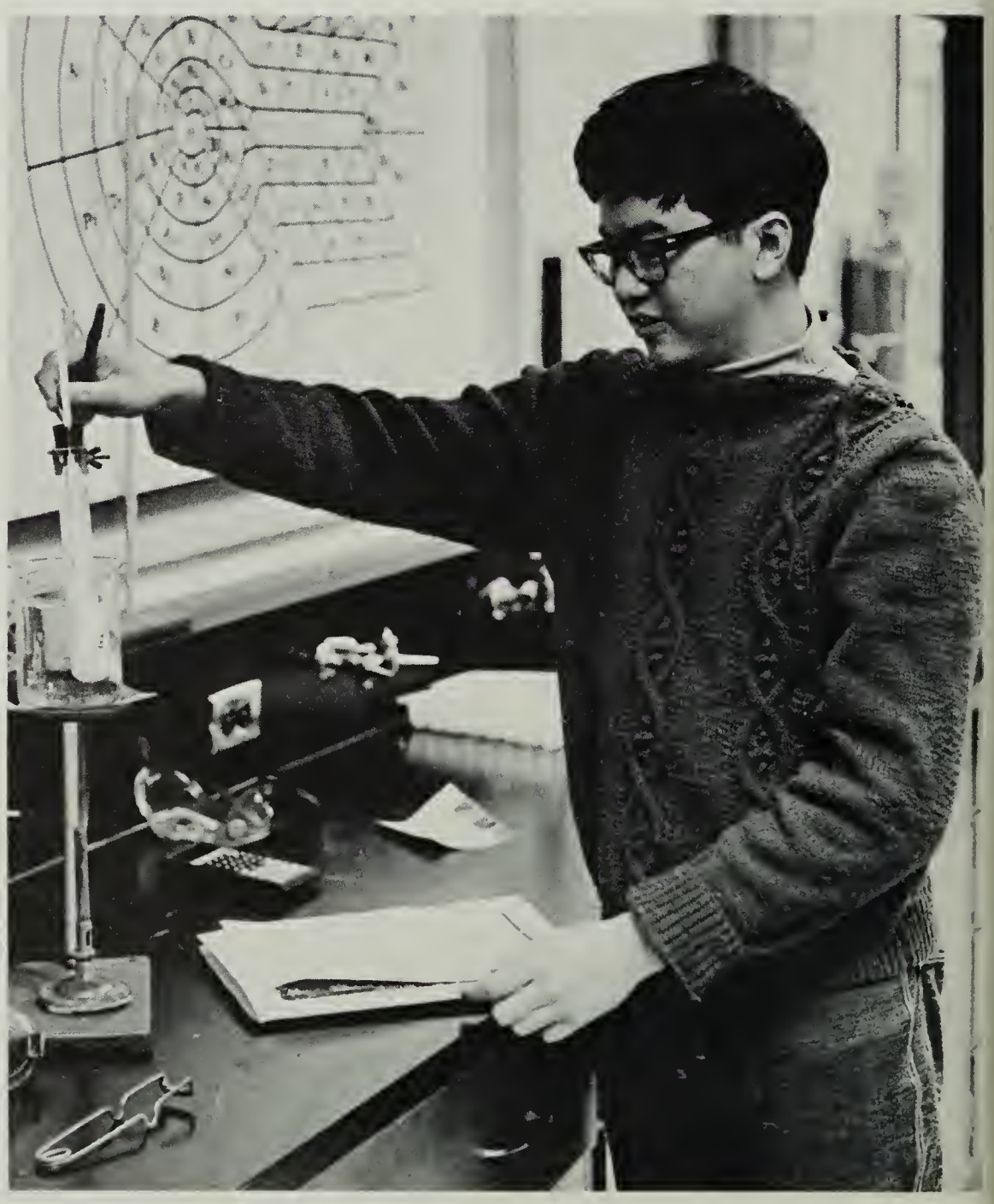

Thomas Huang.

Mike Redding.

Karl Kurtz.

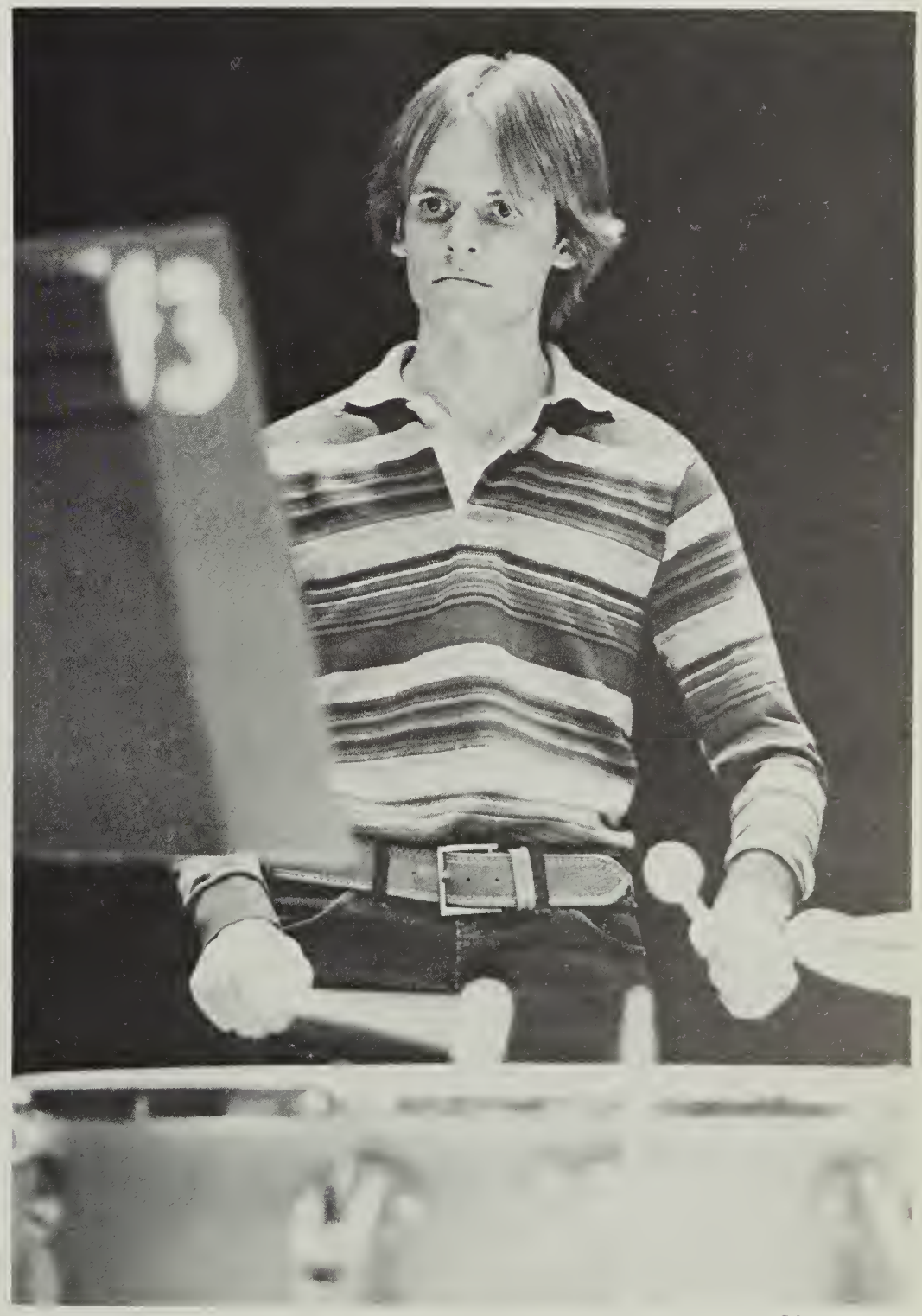

Steve Mohr.

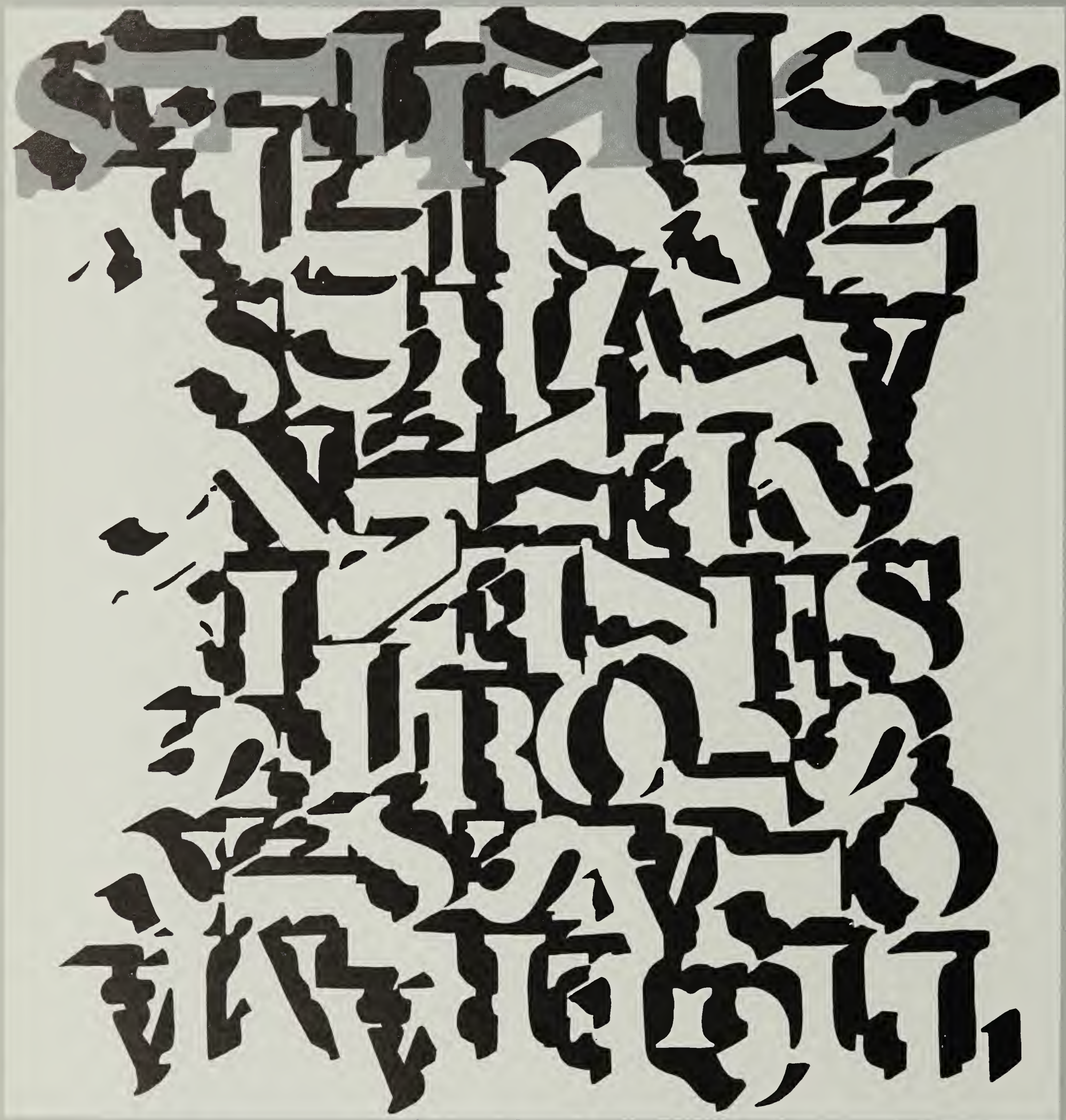

EDITOR-IN-CHIEF — Janice Price.

ART & LAYOUT STAFF — L to R — Kelly McManus; Robin Roth; Steve Glazier — Editor.

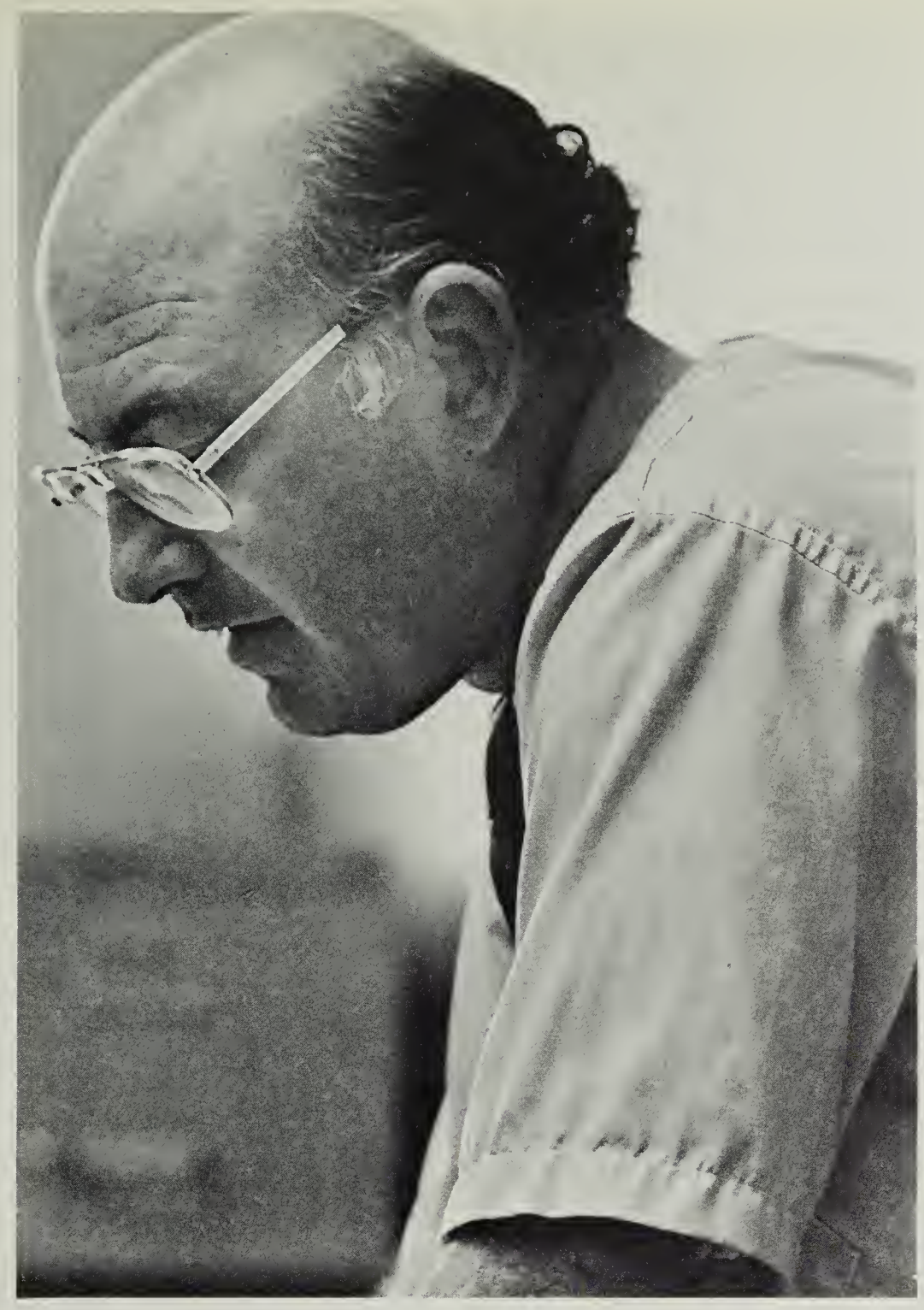

ADVISOR — Mr. Hiller.

COPY EDITOR — Lisa Rodericks.

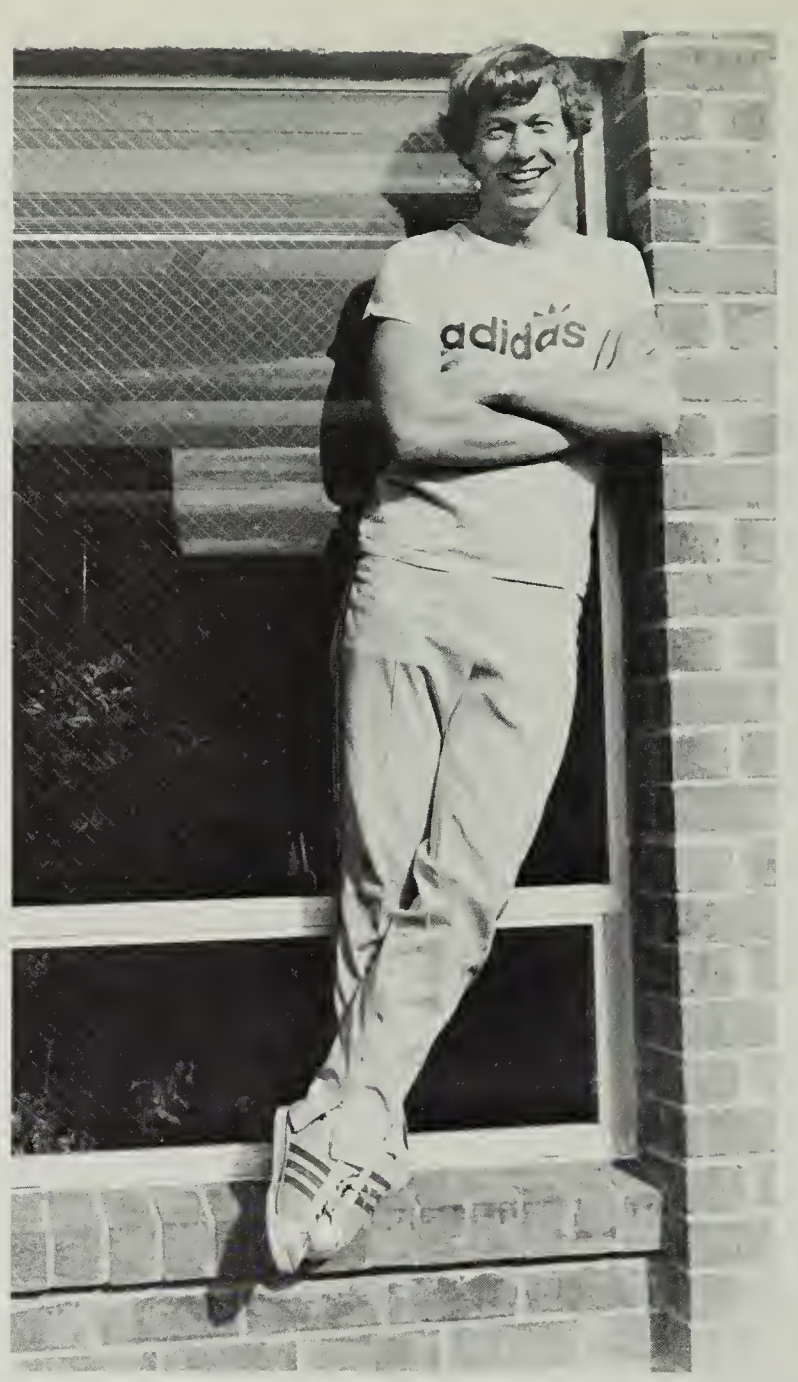

SPORTS EDITOR — Marc Johnson.

ACTIVITIES EDITOR — Mary O'Hara, Mary McCarthy.

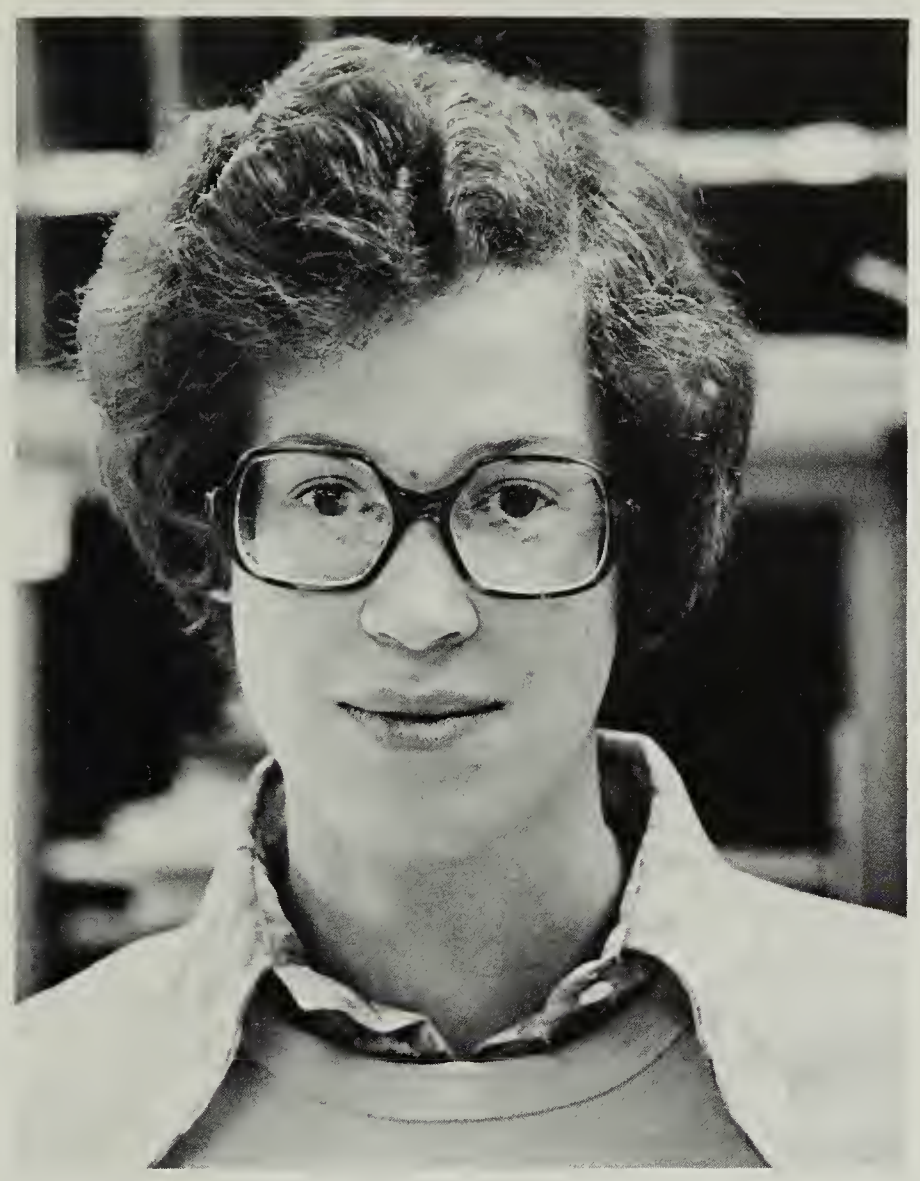

CLASSES EDITOR — Mona Hester.

TYPIST — Janet Hall.

BUSINESS STAFF — L to R — 1st row — Kathy Koslo, Lydia Jimenez. 2nd row — Dana Walker, Editor — Stephanie Key, Emily Martin.

Laurie Poos.

Vince Douglas.

Pearl Levenson.

Jerry Enos.

Allan Fisher.

Jonas Carnemark.

Harry Choi.

TIGER RAG QUARTERLY — L to R — 1st row — Martha Weber, David DeNio, Bill Cromley, Kathy Arata, Liz Vandenburg, Jere Gill. 2nd row — Lynne Cobbs, John McGrath, Brad Furman, Mary O'Hara. Not Pictured — Mark Brady, Diana Frantz, Terri Nuckols, Jim Rousseau, Constance Steward, Joelynn Selby, Robin Roth, Will Bartels, Patty Bishop, Jim Boberg, Steve Danner, Dionne DeNio, Jeff Dunn, Patty Galownia, Peggy Green, Dee Ivie, Chuck Karas, Brian Knighton, Matt Merriam, Michelle Reedy, Mike Rickard, Tony Rutherford, Mark Seaton, Betty Stanley, Sarah Wickham, Fred Williams, Bev Nesbit.

G.A.S.P — L to R — 1st row — Baba Holmes, Tammy King, Lisa Falk. 2nd row — Kent Kurtz, Irene Rosen, Ruth Berg, Terry Alan, Tom Hickey. 3rd row — Aaron Adler, Cora Lukens, Sue Bashoven, Liz Brady, Anne Carothers, Claire Morduch, Lisa Gills. 4th row — Laurie Hirschfeld, Cinta Jansen, Barbara McKenna, Jenny Orleans. 5th row — Chris Egghart, Jeff Moose, Ed Aldrich, Liz Vandenburg, Alec Dickey. Not Pictured — Jim Field, Marc Chytillo, Craig Erdman, Yereth Rosen, Paul Risley, Karen Falk, Caroline Schultz, Nanci Morton, Liz Shear, Gabi Brueckner, Peter Ehrlich, Grant Hickey, Kris Kurtz, Dana Fulmer, Jon Moss, Jonas Carnemark.

THESPIANS — L to R — 1st row — Ms. Kogelman, Scribe — Barbara McKenna, Tom Hickey. 2nd row — Ann Welch, Secretary — Laurie Hirschfeld, Byron Weston, Donna Baker. 3rd row — Vice President — Nancy Morton, President — Louise Niedle, Treasurer — Alec Dickey.

FORENSICS — L to R — Gloria Puckett, Jodi Ladwig, Sally Irwin, Melba Watkins, Barbara Joebstl, Joan Canny. Not Pictured — Elaine Ball, Danny Berrios, Melinda Jackson.

STAGE CREW — L to R — Jim Rousseau, Bob Werner, George Purvis, Tom Hickey. Not Pictured — Bonnie Green.

CHILDREN'S THEATER — L to R — 1st row — Laurie Hirschfeld, Dorothy Crecraft, Richard Ball, Aaron Adler, Nance Morton, Sharon Mace. 2nd row — Ruth Berg, Barbara McKenna, Karen Falk, Julia Horne, Cinta Jansen, Julie Sapp. Not pictured — Terry Allen, Alec Dickey, Bonnie Green, Jim Russeau, Sally Irwin, Jim Martin, Hillary Austin.

SYMPHONIC ORCHESTRA — L to R — 1st row — Missy Herman*, Dave Kitzmiller, Pat Williams, Maureen Fogarty, Dennis McAfee, Marentha Stokes, Mark Brady, Dan Levenson* **. 2nd row — Sandy Corder, Stuart Stein, Helen Reeder, Cindy Johnson, Pat Rickard, Debbie Swett, Leslie Johnson. 3rd row — Steve Aldrich, Tony Brees, Steve Bell, Beth Sullivan, Jay Beckhorn, John Uperti, Jackie Hardin, Norris Carter. 4th row — Jim Boberg, Don O'Neil, Steve Danner, Mike Rickard, Mike Byrne, Matt Klunder*, Dave Samson, Charles Kings, John Bush. 5th row — Mike Reign*, Steve Mohr* **, Chip Lieber, Ron Fry, Dave Shorten. Not Pictured — Scott Beare*.

*All-Regional

**All-State

BAND — Left to right — Front row — Missy Herman, David Kitzmiller, Patty Williams, Maureen Fogarty, Stewart Stein, Debbie Swett, Julie Starkey, Beth Scheweitzer, Natalie Mackey, Ann-Marie Nelson, Daniel Levenson, Mark Brady. 2nd row — Beth Sullivan, Steve Bell, Steve Aldrich, Tony Brees, Leslie Johnson, Dennis McAfee, John Uperti, Conner Fernan, Jackie Hardin, Nooris Carter. 3rd row — Steve Danner, Don O'Neil, Matt Klunder, Scott Beare, David Samson, Kris Kurtz, Jay Tillman, Steve Short, John Bush, Kim Mullins, Charles Kings. Percussion — David Carter, Tony Davis, Chip Lieber, Gina Gills, Mike Reign. Tubas — David Shorten, James Boberg. Flag Corp — Laura McLean, Liz Welch, Barbara Bashline — Captain, Diana Carter, Debbie Lyles, Faith Rodman, Veronica Colbert, Linda Rucker, Debora Green. Instructor — Far right corner — Robert Wells. Not pictured: Steve Mohr.

FLAG CORPS — L to R — 1st row — Liz Welsh. 2nd row — Carol Neel, Linda Rucker. 3rd row — Debbie Green, Laura McLean, Roni Colbert. 4th row — Debbie Lyles, Barbara Bashline, Faith Rodman. 5th row — Cindy Alexander, Ann Tabaka. Not Pictured — Diana Carter. Captain — Barbara Bashline.

STRING ORCHESTRA — L to R — Gloria Puckett, Martha Phillips, Jim Boberg, Ms. Wagner.

INTERNATIONAL RELATIONS CLUB — L to R — Eric Stromayer, Mr. Wood, Julie Basile, Vice President — Rick Seidel, Ed Waters, Patty Fogarty, Secretary — Madeleine Marvey, John Tarrel, President — Steve Glazier, Tino Arana, Robin Roth. Not pictured — Marc Johnson, Jon Gulliver, Treasurer — Mike Redding, John Micheal, Martha Weber, Judy Fisher, Steve Mohr, Jay Beckhorn, Steve Collins, Graig Erdman.

CHAMBER SINGERS — L to R — 1st row — Nancy Wright, Donna Alcorn, Chris Mathis, Diana Leal, John McGrath, Marianne Gallagher, Mary O'Hara. 2nd row — Fed de Gastyne, Debbie Millis, Mike Blake, Patty Bishop, Danny Berrios, Michelle Roper, Theresa Ipsen, Rob Bowman, Jenny Hicks, Paul Cilinski. Not Pictured — Linda Fullerton.

SYMPHONIC CHOIR — Members — Toni Andrews, Shari Athey, Sheila Bannister, Christie Baty, Chris Blake, Kelly Boerner, Carol Braden, Chris Cooke, Lynn Courtney, Will Craft, Toni Curry, Robin Davis, Purvis Dawson, Desiree DeNio, Dionne DeNio, Greg Dodd, Denise Donohue, Claire Furguson, Debbie Fields, John Fogle, Patty Galownia, Laura Goodspeed, Dennis Hanberry, Donna Hecox, Debbie Heflin, Tracy Herrington, Lisa Hicks, Lona Holzel, Michelle Hook, Wendy Hurd, Bev Jacob, Connie Jeffries, Pam Killen, Teresa Kirch, Jan Ladwig, Jodi Ladwig, Jan Leal, D.J. Lyles, George Mayo, Anna Mailloux, Caroline McCabe, Kat Mickey, Jeff Murphy, Mike Myatt, Ellen O'Donnell, Brigid O'Hara, Cheryl Paddock, Suzie Pearson, Tammy Peregoy, Barb Perry, Michelle Reedy, Leigh Robbins, Margaret Roberts, Phyllis Rudy, Andrea Schneider, Karol Shelton, Sherri Shults, Lisa Spedden, Janis Spinks, Lawrence Thompson, Lisa Tusing, Kim Tyler, Lori Walker, Julie Whitehurst, Delbert Will, Lois Will, Frank Williams, Tony Wortham.

SWING CHOIR — L to R — front to back — Tammy King, Willie Craft, Karen McLean, Michele Roper, Bev Jacobs, Jenny Gray, Rob Bowman. Not Pictured — Wayne Giles, Susan Holleman, Valerie Basile.

GIRLS CHORUS — L to R — seated — Mary Trigg, Mary Merkli, Karen Keville, Amy Kilpatrick, Nancy Perry, Kelly Karn, Laurie King. standing — Kathy Quick, Suzie Swimmerton, Sandy Schools, MaryAnn Cromley, Elaine Messermit, Cheryl Haire, Dee Hoffman, Maria DiGeorgi, Zelda Robinson, Kim Shirley. Not Pictured — Roberta Henderson, Linda Levi, Linda Roberts, Sharon Scruggs, Robin Kays.

KEYETTES — L to R — 1st row — Liz Wineland, Patti Fogarty, Lisa Fingeret, Lise Straka. 2nd row — Jeanne Johnson, Nancy Collins, Chris Mathis, Julie Whitehurst, Beth Murphy, Cheryl Memmo, Judy Fisher, Desiree DeNio. Not Pictured — Marlene Teets, Cindy Galzerano, Debbie Downham, Brenda Evans, Lisa Rodericks, Lisa Hicks, Jenny Hicks, Karen Jacobs, Sue Downham, Sharon Smith, Chris Stefanik, Shantey Chase, Elaine Bell, Beth Sullivan, Lisa Pritchard, Mimi Lieber, Kelly McManus.

KEY CLUB — L to R — Mike Redding, Kent Kurtz, Karl Kurtz, President — Russell Smith, Rick Seidel, Mr. Ostinato, Chuck Downham, Wilson Cook, Bill Cromley, Dave Sunkel, Eric Memmo, Michel O'Quinn, Eric Stromayer, Allen Choi, Chip Lieber.

SKI CLUB — Kneeling: Marc Johnson, Steve Glazier, Janice Price, Tana Dubbe, Garthright Petty, Ellen Rogers, Douglas Hanson, Kim Ives, Liz Brady, Laurie Poos, Madeline Marvey, Kent Kurtz, Russell Smith. Standing: John Hemindinger, Amy Cross, Stuart Frakes, Craig Erdman, Matt Meriam, Laurie Walters, Kelly McManus, Vincent Douglas, Jeff Dickenson, Susan Lauthers, Ann Whitman, Julie Graif, Leslie Johnson, Robert Anderson, Pat Rickard, Steve Mohr, Jack Armstrong, Liz Vandenburg, Christian Bartholemew, Gabi Brueckner, David Holleman, Theresa Kurch, Marianne Gallagher, Phyliss Rudy, John McGrath, Mark Brady, Ed Aldridge, Jeff Moose, Chris Fraser, Sue Bosheven, Barbara McKenna, Marc Chytillo, Karl Kurtz, Theodore Bailey.

EXECUTIVE COUNCIL — L to R — Eugene Skinner, Judy Fisher, Russell Smith, President — Felix Speight, Mr. Wood, Secretary — Lisa Rodericks, Patti Fogarty. Not Pictured — Cora Lukens, Lib Petty, Jody Ladwig, John Terrell, Sally Irwin, Brenda Evans, Jimmer Hill, Mona Hester, Julie Basile, Lisa Hicks.

FRENCH CLUB — L to R Sitting — Lisa Gills, Claire Morduch, Kim Ives, Laurie Poos. Standing — Roberta Henderson, Amy Kilpatrick, Nancy Grindley, Jill Skelley, Betsy Gast, Gabi Breukner, Beth Murphy, Mary Ann Cromley, Lisa Franzen. Not Pictured — Jennifer Gray, Andrea Schneider, Stephanie Key, Karen Keville, Kathy McKinley, Maura Dennis.

GERMAN CLUB — L to R — 1st row — Mona Shryne, Purvis Dawson, Eric Memmo, Sharon Meagher, Celine Dutzman. 2nd row — Sandy Sraders, Desiree DeNio, Edwin Waters, Billy Miller, Lona Holzel, Cheryl Memmo, Marisa Dutzman, Claire Kunkle. 3rd row — Eddie Nicely, Carl Mullins, Ellen O'Donnell, Kelly Selby, Lisa Powers, Barbara Joebstl. 4th row — Chuck Mitchell, Delbert Will, Nels Kloster, John Terrell, Lisa Bass, Chris Dolezolac, Ms. Primm; sponsor, Joelynn Selby. Not Pictured — Dana Walker, Becky Coggins, Jolene Dutzman, Steve Hurd, John Field, Diana Leal, Katie Kenney, Pam Burhenn, Gretchen Keeler, Lynn Cobbs, Kathy Arata, Rob Hartung, Kim Rader, Tom Powers, David Sunkel, Bill Cromley, Karen Krueger, Marlene Teets, Kathy Boshoven.

SPANISH CLUB — L to R — Tammy King, Terry Allen, Irene Rosen, Lis Falk, Tim Koslo.

LATIN CLUB — L to R — Hope Eads, Lee Gable, Stephanie Key, John Schier, Hansen Martin, Angie Lawter, Ms. Bartelmes, Marentha Stokes, Jeannie Johnson. Not pictured — Bill Cromley, Linda Fullerton.

WGBS — L to R — Terry Allen, Aaron Adler, Claire Morduch, Tammy King. Not Pictured — Matt Merriam, Jeff Moose, Baba Holmes.

LIBRARY CLUB — L to R — 1st row — Mrs. Enos, Randy Herman, Susie Swinnerton, Kim Colgan, Susan Sutton, Roxann Yanick, Joelynn Selby, Lau Ha. 2nd row — Kim Minnick, Camillia Harris, Stacey Boulware, Lanton Ennis, Curtis Fasich. Not Pictured — Robert Briggs, Cindy Albritton, Pan Salyers, Cassidy Minnick, Janet Lewe, Howard Gath, Tim Felty, Paul DiMarco, Charles Downham.

STUDENT ADVISORY COUNCIL — L to R — Liz Vandenburg, Jenny Orleans, Jerry Enos.

MATH TEAM — L to R — 1st row, Connie Dahlin, Liz Brady, Lily Chang, Nancy Grindlay, Allan Choi. 2nd row, Vinh Nguyen, John Baez, Thomas Haung, John McGrath, Ed Morgan, Ton Fernan, Ben Boerner, Pat Carter, Jon Chang.

DEBATE TEAM — Sitting — Jere Gill, Jon Gulliver, President — Robin Roth, Karl Kurtz. Standing — Fed deGastye, Karl Leigh, Vice President — Steve Glazier, John Michael, Ken Williams. Not Pictured — Treasurer — Marc Johnson, Steve Mohr, Tino Arana, Rick Seidel, Lisa Hicks, Madeline Marvey, Chris Mathis, Mary O'hara.

CULTURAL ENTERTAINMENT CLUB — 1st row — L to R — John Shier, Jeff Rouse, Jamie Bobatek. 2nd row — Julie Willett, Susan Myers, Tony Wortham, Karen Keville, Jill Skelly. 3rd row — Clare Ferguson, Greg Roaks, Mrs. Hoffman, Mrs. Kuhn.

AFRO-AMERICAN CLUB — L to R — 1st row — Kim James, Kim Delaine, Patty Williams, Judy Vaughn, President — Dawne Carroll. 2nd row — Glenn Wheeler, Vera Pulley, Ruth Jackson, Toni Edmunds, Wayne Cauther, Jackie Carroll, Paulette Whiteside, Wendy Webb, Sponsor — Ms. Harris. Not Pictured — Vice-President — Thelma Locke, Greg Webb, Avone Chisley, David Kendall, Andrea Williams, Tony Jones.

D.E.C.A. — 1st row — L to R — Chris McNeal, Karen Ennis, Ralph Blaine, Reporter — Tim Harlow, Andy Eifert. 2nd row — Donna Wallace, George Jewell, Beanie Morris, Keith Ramey, Tony Taylor. 3rd row — President — Nancy Frinks, Vice-President — Doris Spinks, Debbie Frinks, Barbara Perry, Sharon Harris, Ria Smith, Reggie King.

C.O.E. — L to R — seated — Russell Brown, Tamara Walker, Mary Smith, Victoria Jennings, Treasurer — Barbara Anderson, President — Sabrena Hagerman, Vice-President — Juliana Welsh, Deborah Perry, Sandra Burr, Susan Kinnear, Rene Stuart. Standing — Anita Main, Myra McGowan, Emily Whichard, Linda Ryan, Geraldine Kirklen, Secretary — Sharon English, Nancy Peek, Trudy Hall, Sharon Yow, Tom Powers. Not Pictured — Cynthia Brown, Betty Dudley, Robin Johnson, Georgianna Knowles, Thelma Locke, Lillie Suthard, Karen Tillman, Lisa Spedden, Christin Blake, Wayne Giles, John Hensley.

V.I.C.A. — Members — Tammy Allen, Tommy Allen, Myra Ballard, Diane Ballew, Robert Biggs, Patricia Boege, Debbie Brown, Ozella Burrus, Rusty Cline, Gary Cooper, Sara Cox, Erika Crowther, Danny Cunningham, Evan Day, Julie Deeds, David DeNio, Lee Dickey, Jeff Dickinson, Thomas Elliott, Melvin Entwisle, Donna Felty, Laurie Forsman, H.L. Frazier, Jenice Gallahan, Sam Galzerano, Donny Gentzkow, Mike Gentzkow, Eddie Glaze, Debra Graves, Kevin Harlow, Linda Hecox, Debbie Heflin, Lisa Hicks, Lisa Higgins, Scott Johnson, Steve Johnson, Julie Jones, Sherry Keene, Norman Kidd, Steve Kidd, Arvin Long, Kelly Marrs, Rickey Marshall, Sheryl Meeks, Judy Meridith, Bob Merkli, Terry Michael, Pat Moran, Ernie Mullins, Ada Mullins, Mark Myatt, Cindy Neary, Terry Noble, Barry Peatross, Gina Pugh, Suzanne Quayle, Tina Rhinehart, Timmy Rickman, Gail Roberts, John Robertson, Robin Robinson, Linda Sanders, Crystal Sanford, Mark Scott, Kathy Simon, Raymond Souza, Kathy Smith, Jay Smith, Roxanne Smith, Constance Steward, Peggy Swartz, David Swett, Elizabeth Tull, Clark Turner, Mike Vaughn, Eugene Walker, Rene Wallace, Teresa Weinstein, Mary White, Lois Will, Esther Williams, Tina Wiliams, Barry Woody.

F.B.L.A. — L to R — Tammy Riley, Jean Wells, Paulette Whiteside, Frank Williams, MaryLiz Nelson, Melvin Blakeney, Debbie Perry, Sharon Yow, Dale Rucker, Michael Downham, Debbie Downham

F.H.A. — L to R — Mary Liz Nelson, Mrs. MacMahom, Jeannie Carter, Betty Stanley, Nikita Smith, Ann Puckett

Tiger! Tiger! burning bright
in the forest of the night.
What immortal hand or eye,
could frame thy fearful symmetry?

ILLINOIS
STATE

It is not the critic who counts, not the man who points out how the strong man stumbled or where the doer of deeds could have done them better. The credit goes to the man who is actually in the arena; whose face is marred by dust and sweat and blood; who strives valiantly; who errs and comes short again and again who knows the great enthusiasm, the great devotions and spends himself in a worthy cause, who at the best knows in the end of the triumph of high achievements and who at the worst, if he fails, at least while daring greatly so that his place shall never be with those cold and timid souls who know neither victory nor defeat.

Theodore Roosevelt

HERBIE CARTER

. . . Most outstanding player
. . . 554 yrds.
. . . 6.4 average per carry
. . . 4 touch downs
. . . 2 one hundred yrd. gains
. . . 157 yrds. against Mclean
. . . second team All Gunston District
. . . full scholarship to William and Mary

There are two minutes left in the second quarter. We have called a time-out and the quarterback has left the huddle to talk with the coach.

We are all tired. We spit out mouthpieces and we unsnap chin straps to get more air. We walk around occasionally, hands on hips, and look toward our bench and over at the opponents defensive team, which is doing the same thing.

The quarterback returns all too quickly and tells us to "Huddle up." Bending over in the huddle, we look down and all we see are wet pairs of muddy cleats and wet pairs of muddy socks.

The play is called. We yell "BREAK" and clap our hands at the same time. Then we jog to our positions and think about the play. The quarterback's words are garbled because of his mouth piece, "Vlue Vorty-nine . . . Vlue Vorty-nine, Hut, Hut . . ."

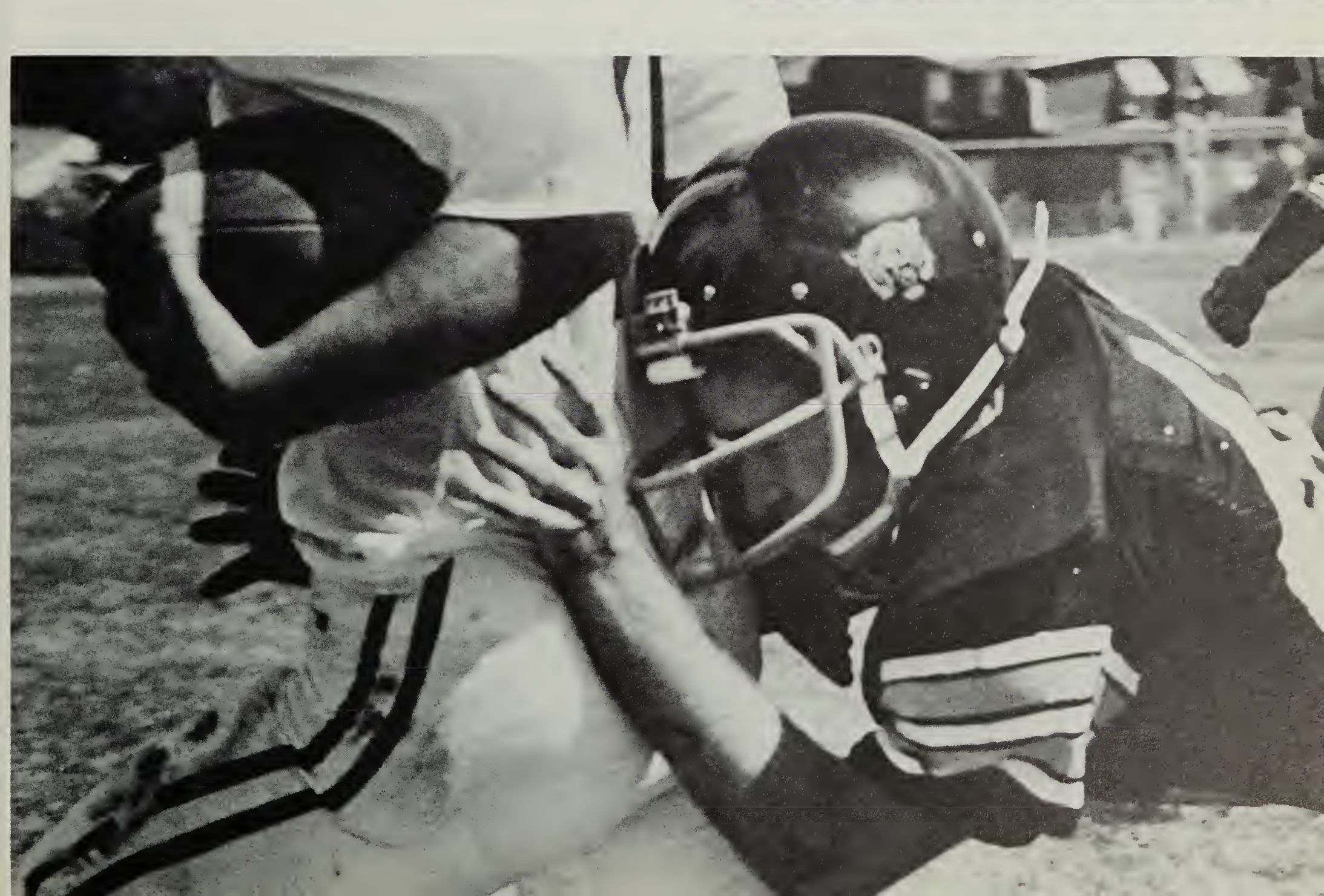

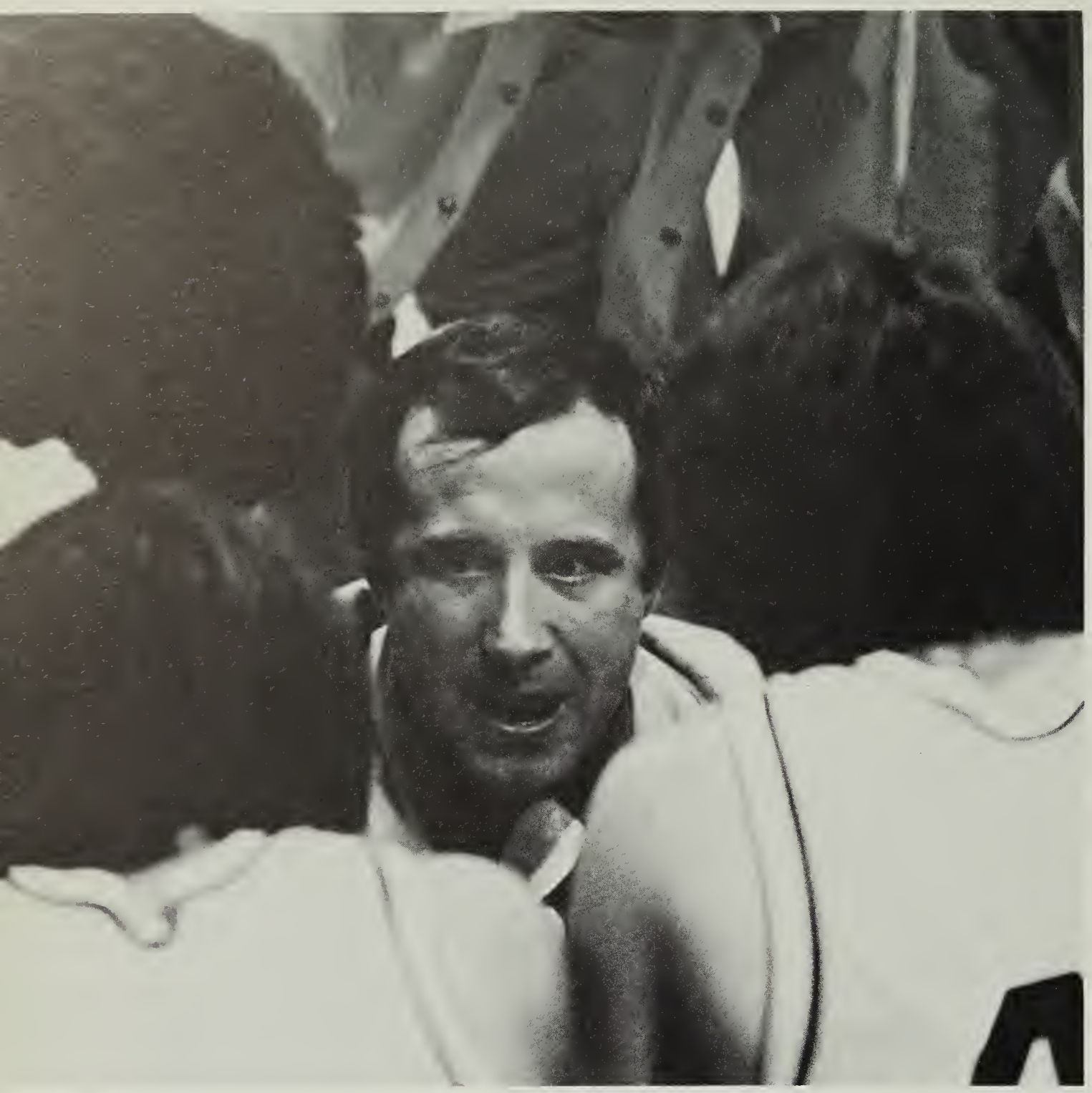

TIGERS
24

44
32

TIGERS
33

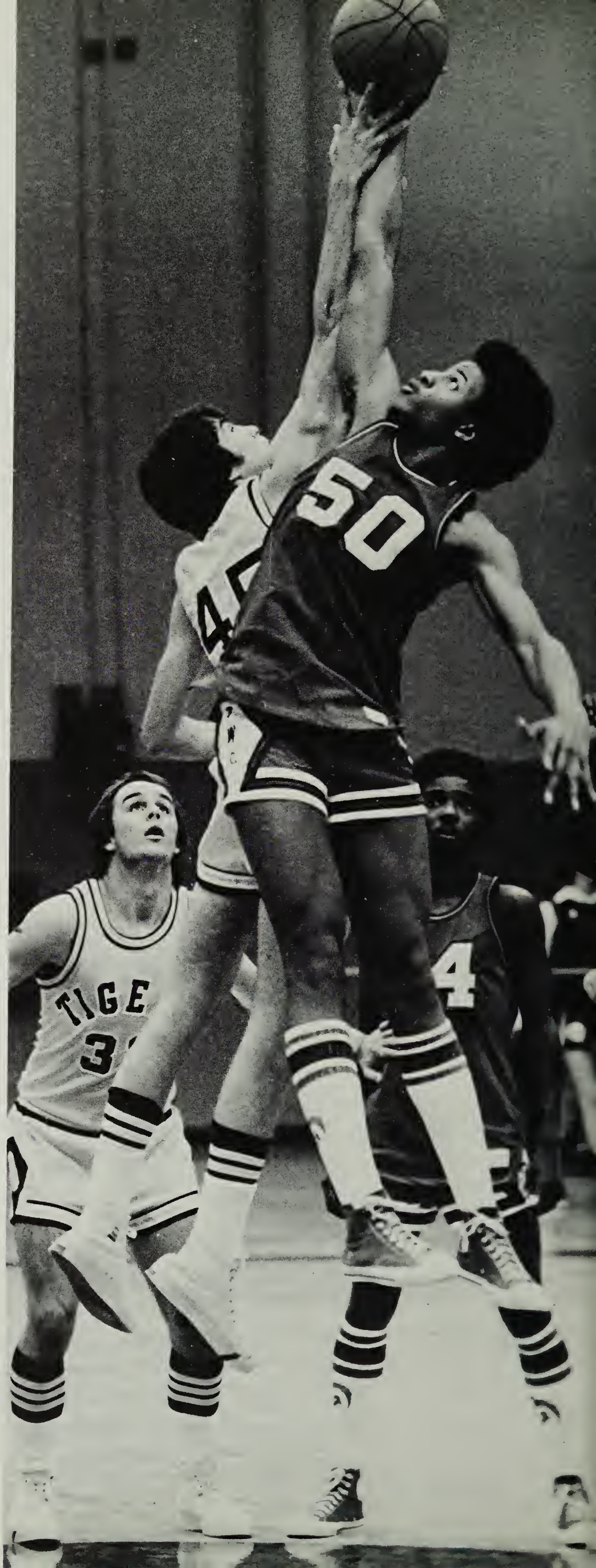
50
TIGE
4

CANADIAN

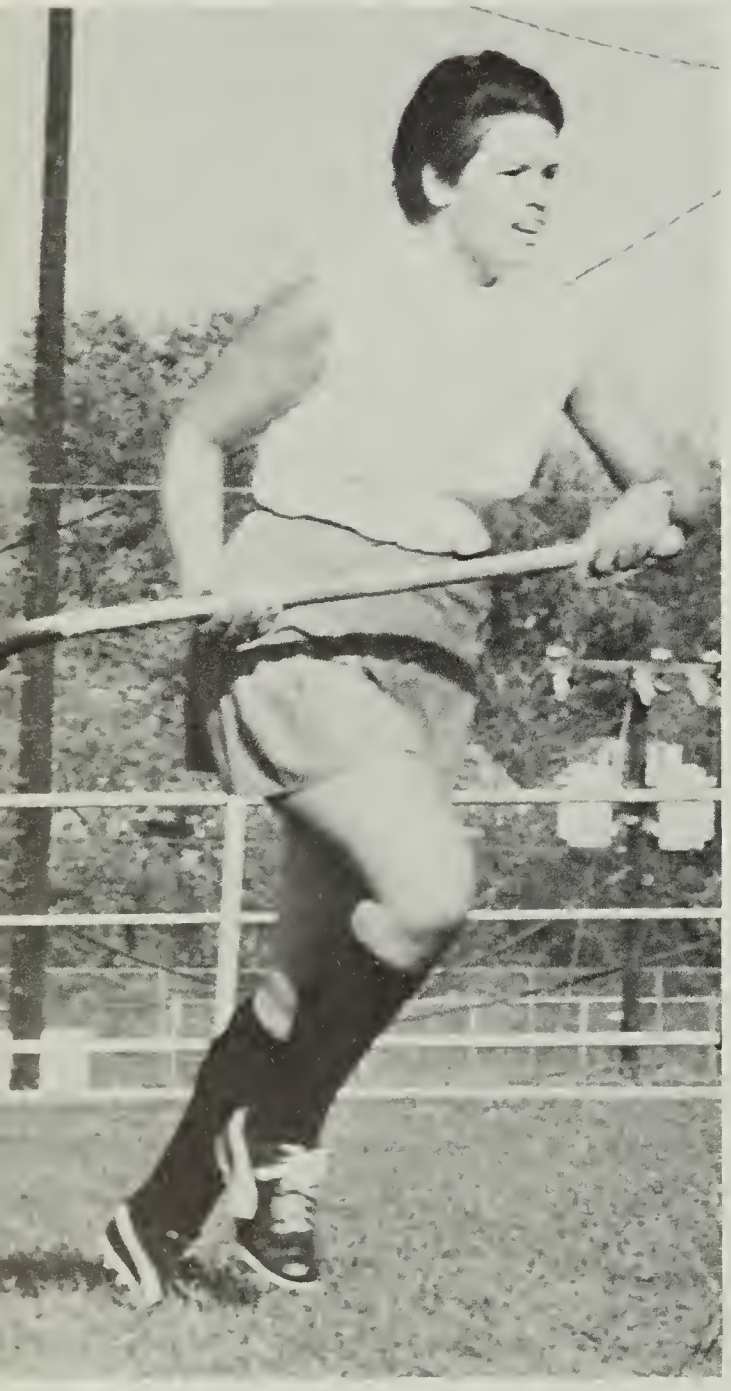

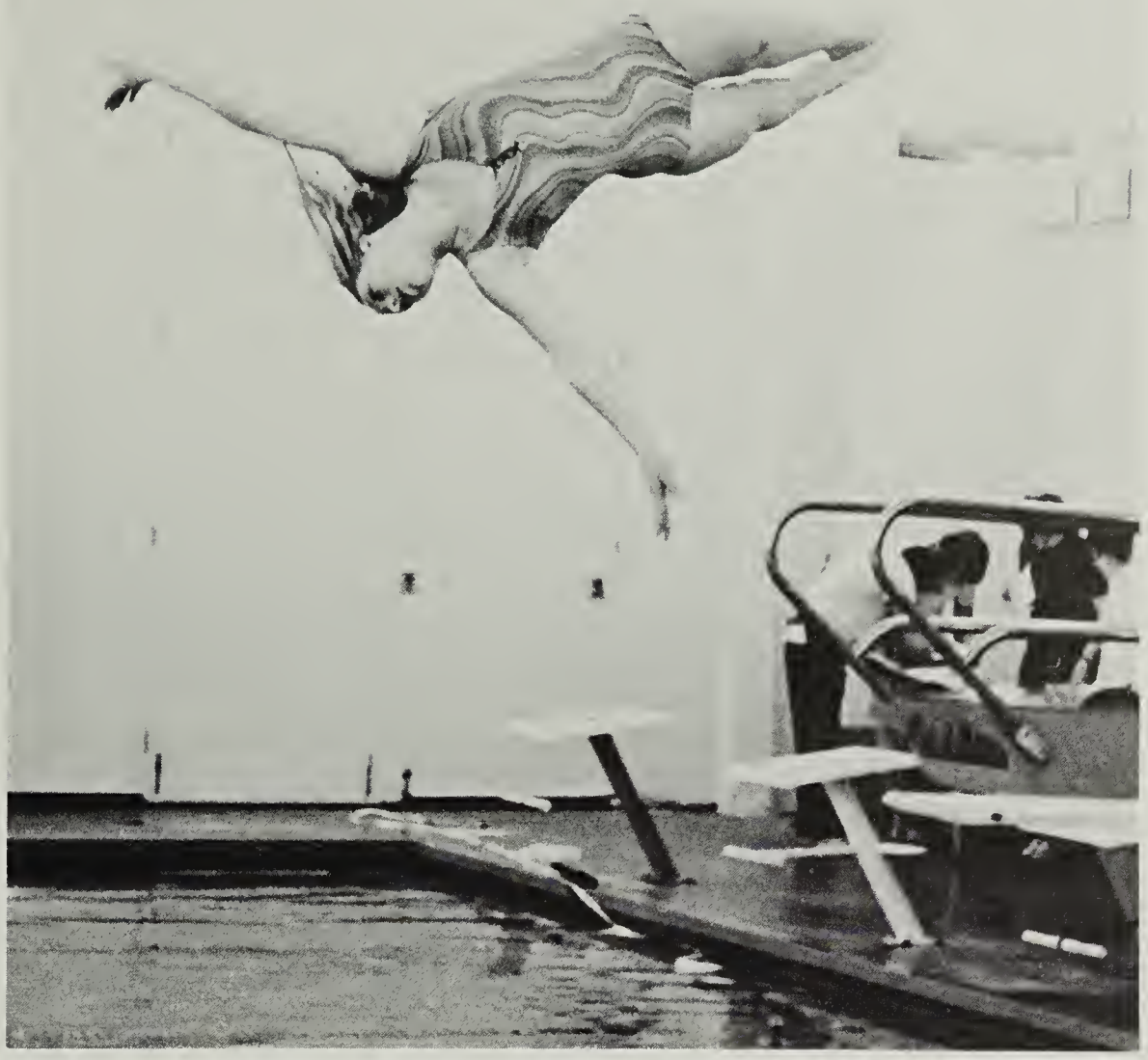

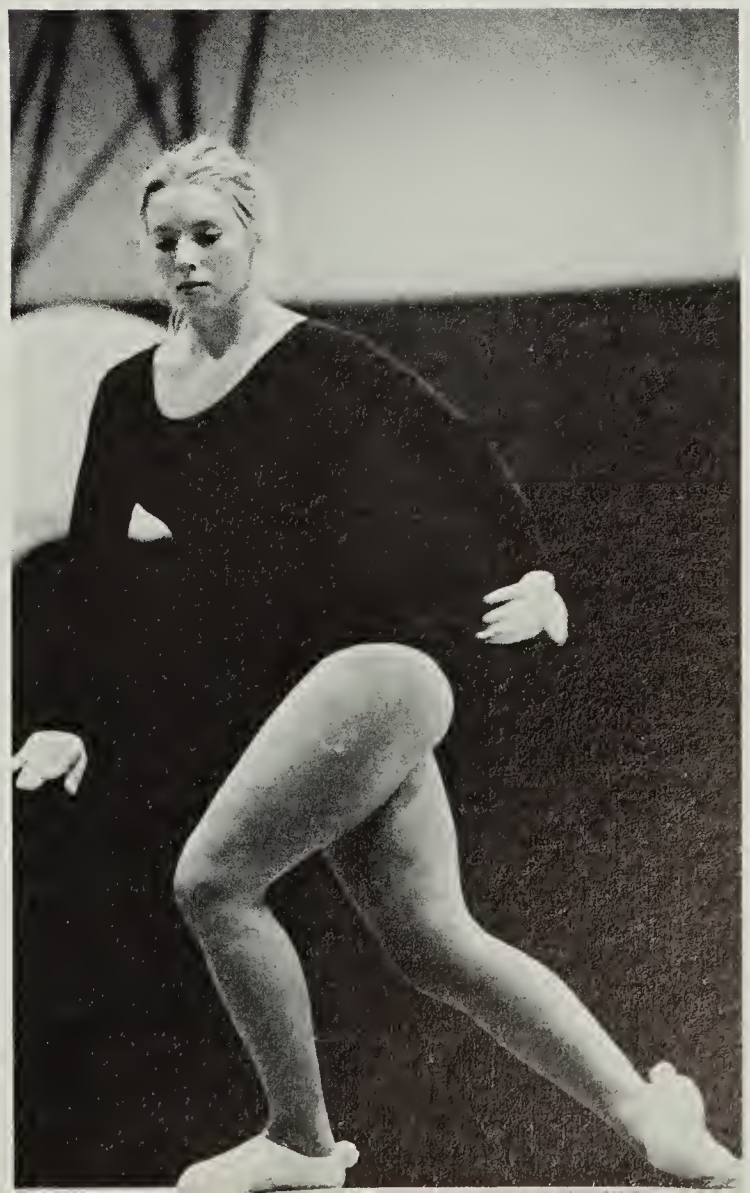

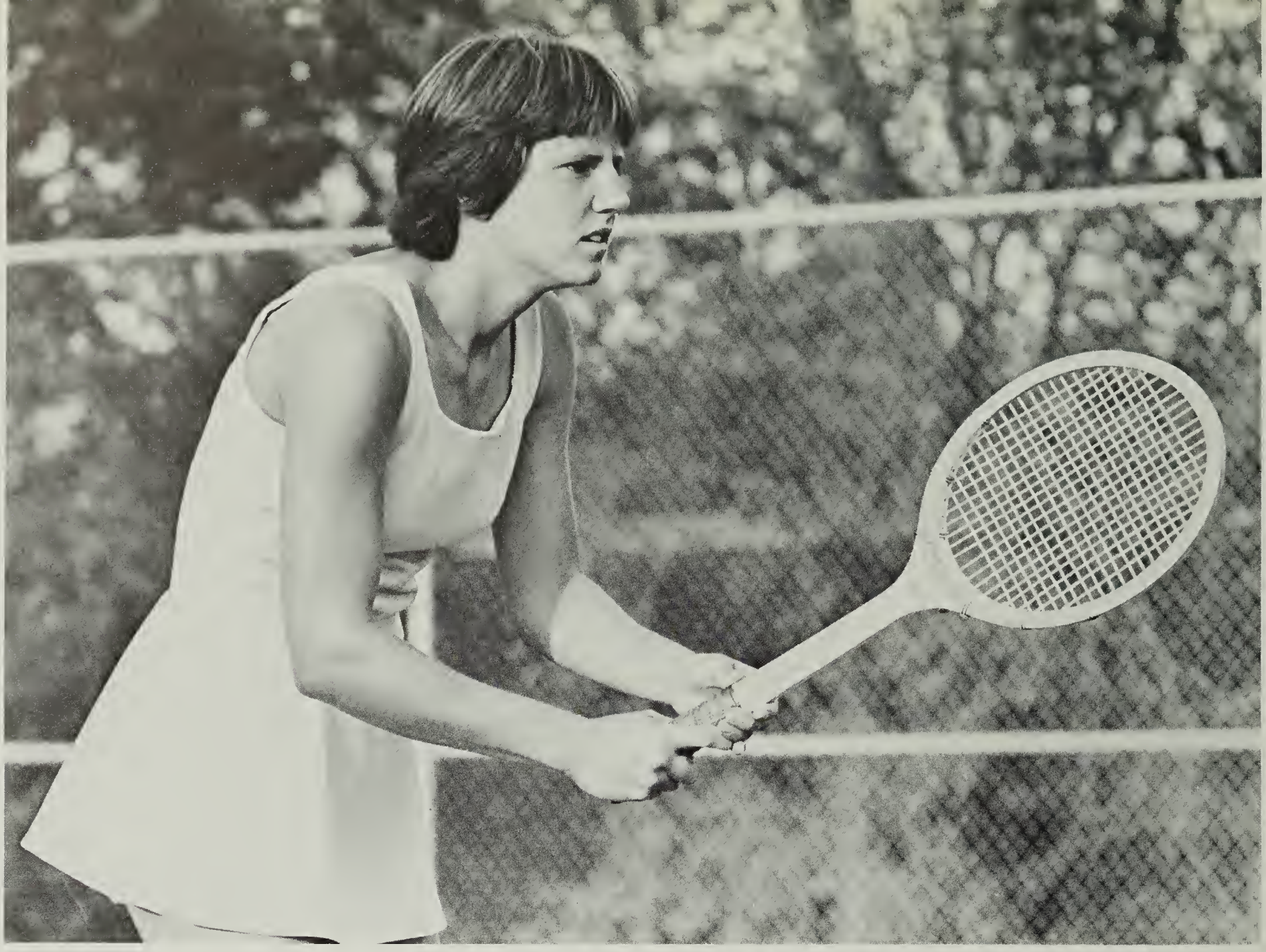

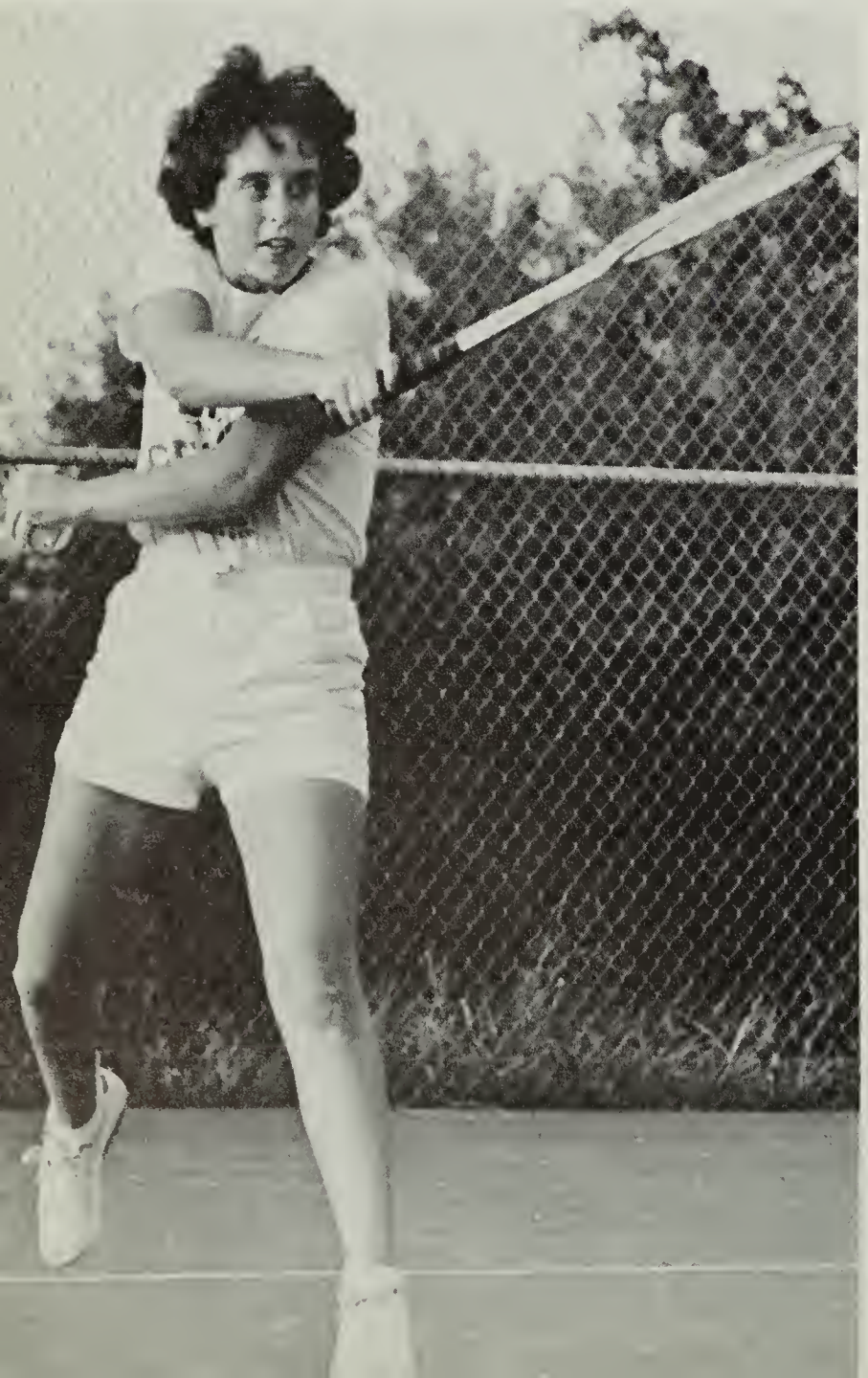

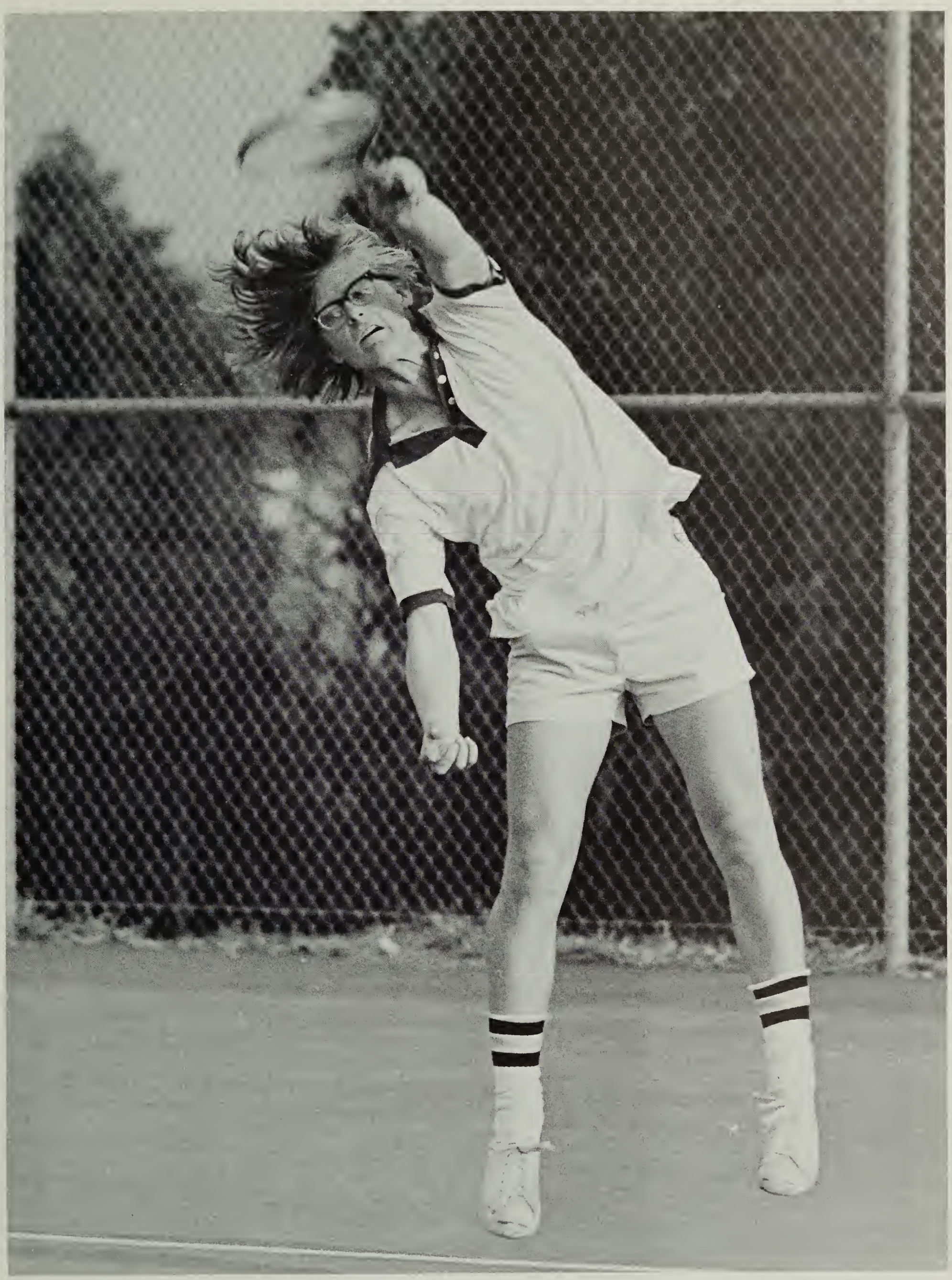

89

21
23
11

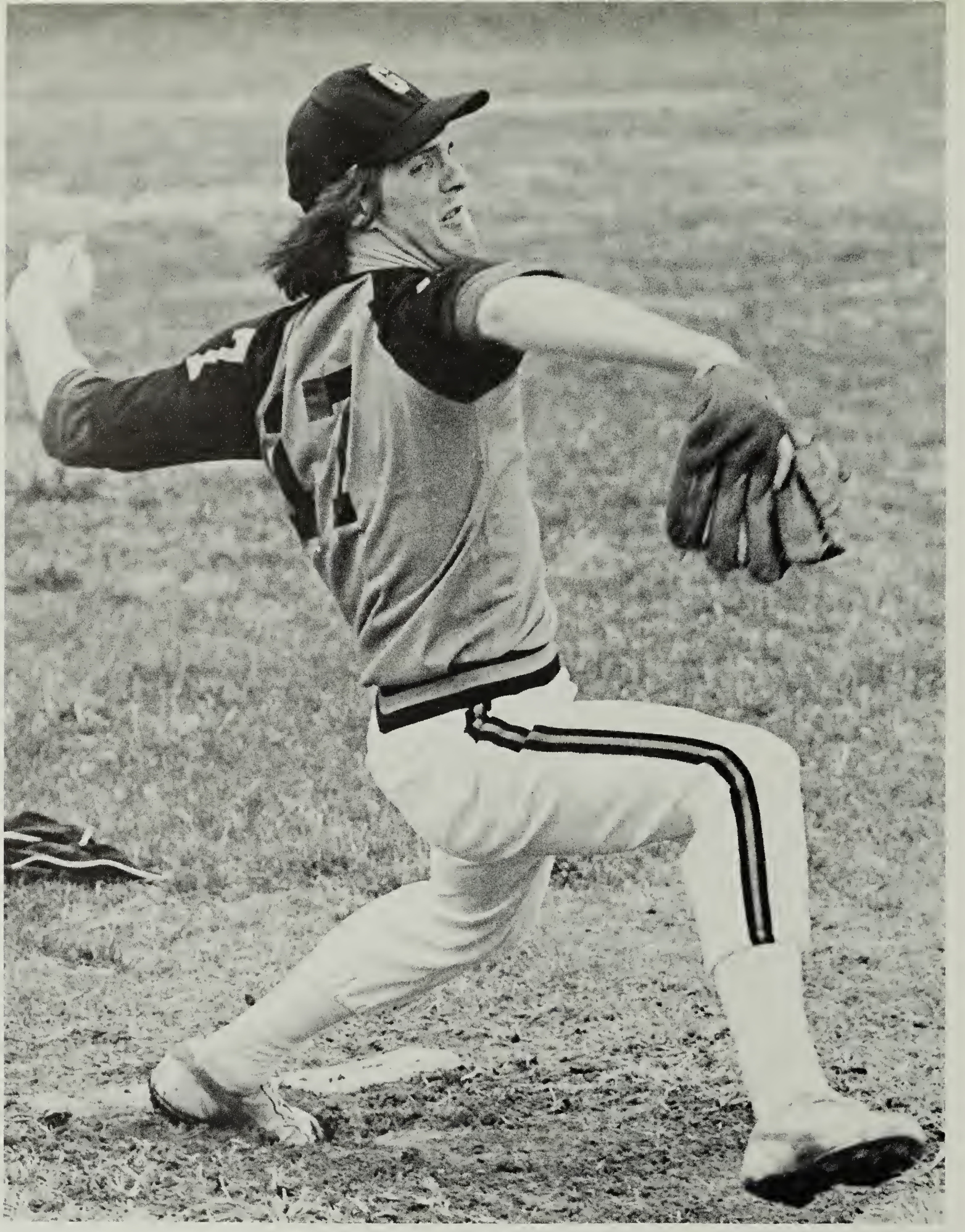

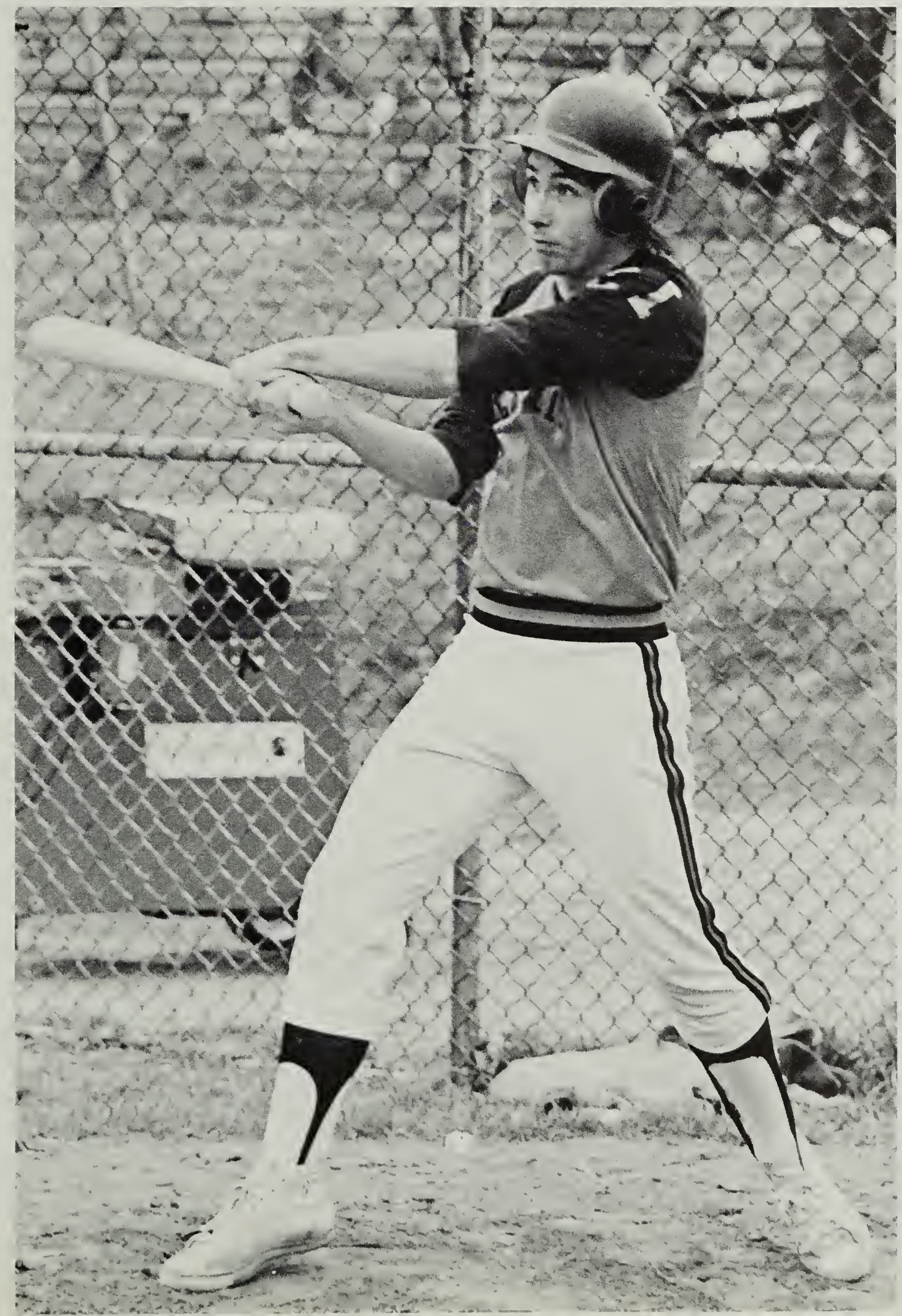

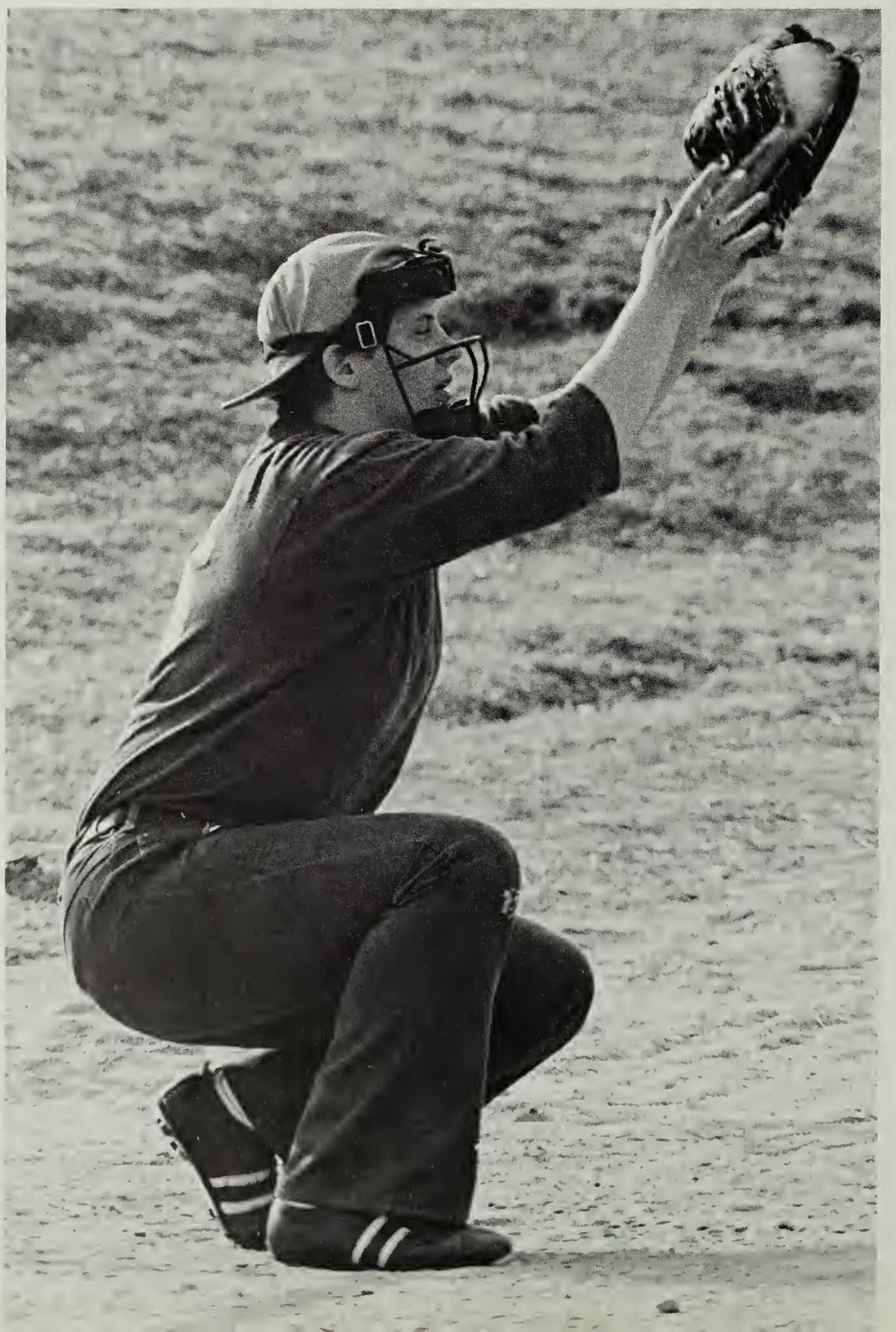

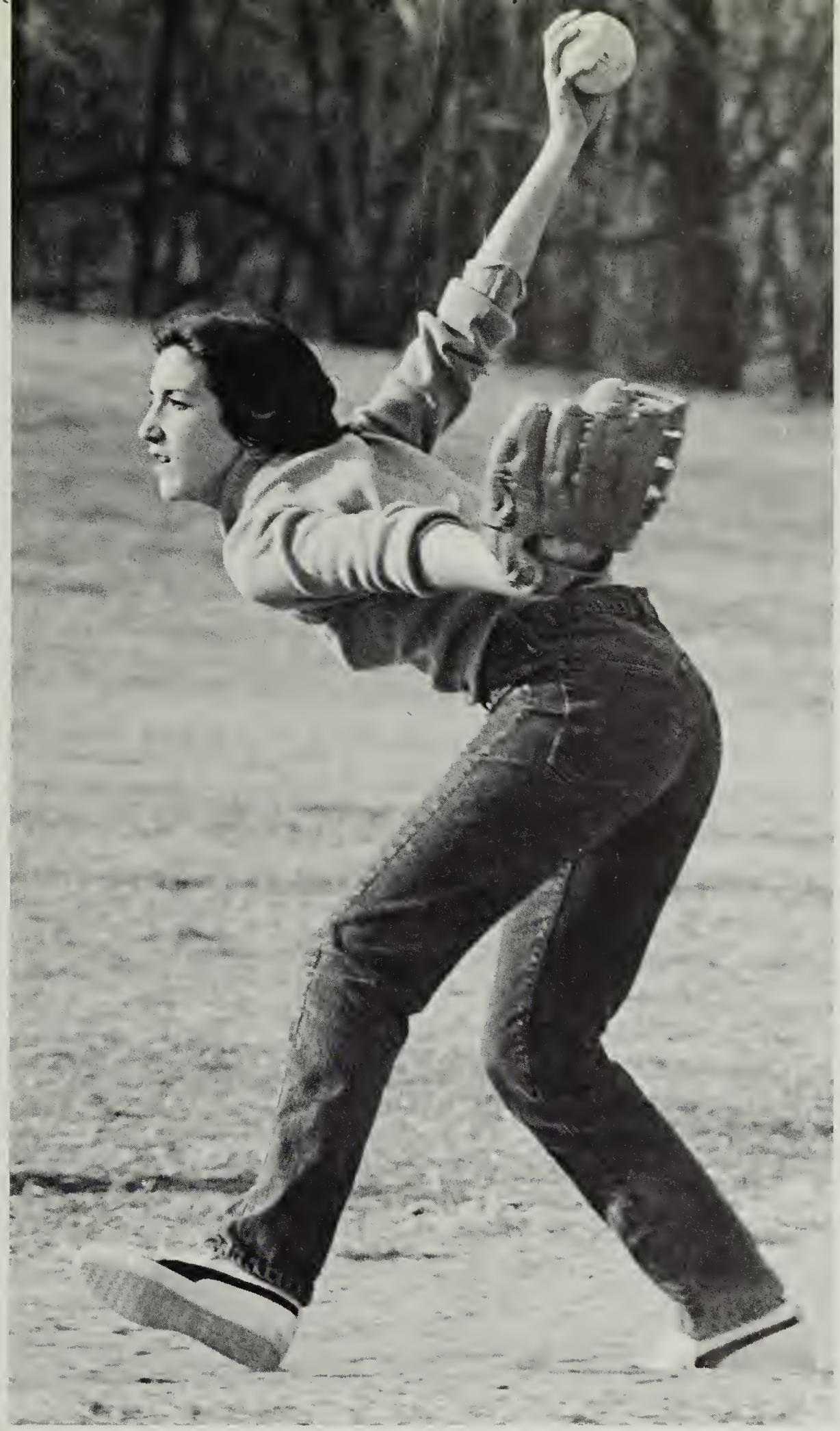

SPORTS RECORD

VARSITY FOOTBALL

We		They
24	Yorktown	00
3	West Springfield	26
25	McLean	14
27	Edison	18
00	Lake Braddock	20
00	Jefferson	15
15	Fort Hunt	35
17	Hayfield	19
13	Lee	12
14	Mount Vernon	58

JUNIOR VARSITY FOOTBALL

We		They
12	McLean	21
21	Edison	13
8	Lake Braddock	00
22	Jefferson	12
6	Fort Hunt	28
28	Hayfield	6
15	Lee	13
00	Mount Vernon	16

FRESHMEN FOOTBALL

We		They
6	Edison	14
00	Jefferson	9
6	Fort Hunt	12
20	Hayfield	6
49	Lee	00
6	Mount Vernon	00

CROSS COUNTRY

Groveton	108	Lee	57	Edison	30
Groveton	21st	504	Fairfax County		
Groveton	52	Hayfield	46	Annandale	29
Groveton	65	Jefferson	49	West Springfield	19
Groveton	71	Robinson	34	Lee	27
Groveton	63	Jefferson	60	Mount Vernon	16
Groveton	7th	182	District		

VARSITY HOCKEY

We		They
4	Madison	0
2	McLean	0
4	Mount Vernon	1
0	Edison	0
0	Fort Hunt	0
2	Lee	0
1	Jefferson	0
2	Hayfield	0

JUNIOR VARSITY HOCKEY

We		They
0	Madison	0
0	McLean	0
3	Mount Vernon	0
2	Edison	0
0	Fort Hunt	0
0	Lee	1
0	Jefferson	0
0	Hayfield	0

SWIM TEAM

We		They
179	Wakefield	147
206	Hayfield	125
199	Lee	120
187	Edison	139
85	Stuart	155
103	Mount Vernon	87
147	Jefferson	193

GIRLS TENNIS

We		They
3	Lee	6
5	Hayfield	4
1	Fort Hunt	8
2	Mount Vernon	7
5	Jefferson	4
5	Edison	4
5	Hayfield	4
4	Lee	5
4	Fort Hunt	5
2	Mount Vernon	7
7	Jefferson	2
2	Edison	7

BOYS VARSITY BAKSETBALL

We		They
74	T.C. Williams	85
97	Wakefield	74
36	Langley	35
72	West Springfield	78
82	Fairfax	59
84	Flint Hill	58
69	Fort Hunt	72
56	Jefferson	57
86	W&L	64
52	Lee	62
64	Hayfield	72
59	Edison	67
56	Fort Hunt	60
52	Mount Vernon	59
63	Jefferson	78
55	Lee	65
65	Hayfield	47
53	Edison	54
64	Fort Hunt	55
66	Mount Vernon	56
	Gunston District Tournament	
94	Fort Hunt	82
63	Jefferson	60
66	Lee	72
	Regional Tournament	
81	Madison	49
49	Woodson	58

BOYS JUNIOR VARSITY BASKETBALL

We		They
62	Hammond	85
88	Wakefield	71
56	Langley	72
70	West Springfield	64
83	Fairfax	71
66	Jefferson	62
60	Lee	54
55	W&L	26
69	Edison	64
85	Fort Hunt	67
61	Mount Vernon	51
53	Jefferson	52
65	Lee	67
88	Hayfield	62
79	Edison	58
61	Hayfield	72
68	Fort Hunt	59

FRESHMEN BASKETBALL

We		They
39	Jefferson	42
56	Lee	59
67	Hayfield	48
78	Fort Hunt	64
64	Mount Vernon	69
42	Lee	52
79	Hayfield	63
45	Edison	75
49	Fort Hunt	55
78	Jefferson	71
46	Mount Vernon	58
82	Jefferson	34
68	Lee	48
81	Hayfield	88
72	Edison	52
85	Fort Hunt	71
76	Mount Vernon	84

GIRLS VARSITY BASKETBALL

We		They
45	Jefferson	43
37	Lee	46
34	Hayfield	38
43	Edison	45
64	Fort Hunt	32
41	Mount Vernon	51
63	Jefferson	42
36	Lee	58
62	Hayfield	50
70	Edison	43
47	Fort Hunt	33
51	Mount Vernon	55

GIRLS JUNIOR VARSITY BASKETBALL

We		They
35	Jefferson	31
52	Lee	27
51	Hayfield	23
51	Edison	16
36	Fort Hunt	28
32	Mount Vernon	29
39	Jefferson	37
54	Lee	19
20	Hayfield	24
41	Edison	30
35	Fort Hunt	21
46	Mount Vernon	36

GIRLS GYMNASTICS

We		They
113.6	Lee	158.9
121.4	Hayfield	152.3
130.5	Fort Hunt	148.2
128.8	Mount Vernon	149.0
139.85	Edison	141.7
138.6	Jefferson	148.4

WINTER TRACK

We	
8	T.C. Williams, West Springfield
9	Woodson, Hayfield
3	District
11	Freshman-Sophomore

TIGER MASCOTS — Marianne Gallagher, Lisa Hicks

VARSITY CHEERLEADERS — Left to right; Marentha Stokes; Lynn Courtney; Co-Captain; Carol Braden; Jeanie Johnson; Maureen Ruddy; Chris Mathis, Co-Captain; Sharon Smith; Madelene Marvey; Tori Nuckols; Carol Van Vlaanderen; Melinda Jackson; Leigh Robbins.

FRESHMAN CHEERLEADERS — 1st row — L to R — Joan Sheridian, Co-Captain — Kelly Henderson, Julie Wilson. 2nd row — Kathy Arata, Co-Captain — Dee Hoffman, Lisa Lees. 3rd row — Tammy Simpkins, Maria DeGiorgi.

J.V. Cheerleaders — 1st row — L to R — Heidi Schach, Lona Hozel, Cheryl Paddock, Margaret Roberts. 2nd row — Kim Delaine, Laura Kelso, Teresa Kirch, Cindy Kees, Michelle Furman, Sue Noon.

DRILL TEAM — Left to right — 1st row — Lynn Chaffee, secretary; Desarai Denio; Sherrie Shultz; Karen Krueger; Lisa Fingeret; Brenda Evans; Nancy Collins; Liz Wineland; Marlene Teets; Karen Jacobs; Dionne Denio; Shantey Chase, 1st Lieutenant. 2nd row — Lisa Pritchard; Clair Furguson; Kim Krueger; Carolyn McCabe; Monica Daily; Theresa Mullins; Susan Pearson; Judy Vaughn; Wendy Hurd. 3rd row — Karen Larkins, 2nd Lieutenant; Tammy Paragoy; Debbie Fields; Debbie Downham; Susan Downham; Kim Radar; Lori Granger; Sheri Athey; Kelly Boener; Lise Straka; Julie Basile, Captain.

J.V. FOOTBALL — L to R — Terry Lyles, Bill Collins, Michael Wolk, Tom Fogarty, John Merkli, John Carrol, George Benson, Billy Carter, Ronnie Wolf, Ben Padilla, Mike McCullem, Curtis Fasich, Mike Naber.

VARSITY FOOTBALL — Left to right: 1st. row Larry Chase; John Merkli; Danny Harris; Paul Glouski; Wade Milner; Jack Bailis; Brian West; Tom Sullivan; Jose Galdo; Russell Smith; Fed DeGastyne; James Williams; Rick Siedel; Helen Hardin. 2nd. row, Mr. Bonnet — Coach; Mr. Turner — Head Coach; Robert Adams; Mike Bigsby; Chuck Mitchell; Jack Phillips; Rexford Hallworth; Ed Heightman; D.J. Jones; Mike Redding — Co-Captains; Glen Wheeler; Don Ripport; Mike Fallon; Felix Speight; Karl Kurtz; Eugene Skinner; Lee Dickey; Mike Naber; Robyn Roth; Mr. Hatcher — Coach.

JUNIOR VARSITY HOCKEY — Left to right — Standing: Mrs. Zinsser, Coach; Joan Canny; Sharon Williams; Linda Fullerton, Co-Captain; Kim Barnes, Co-Captain; Moreen Demmel; Anne Toma; April Pyle; Lisa Bass. Left to right — Kneeling: Dana Walker; Betty Stanley; Elaine Bell; Beth Grindlay; Hillary Austin.

VARSITY HOCKEY — Left to right — Standing: Lisa Stilner; Connie Dahlin; Rena Macomson; Cindy Galzerano; Janet Long; Pam Pitkin; Ms. Horton, coach. Left to right — Kneeling: Theresa Lester; Kim O'Neil; Kathy Micky, Co-Captain; Nancy Grindlay; Tracey Starkey; Terri Davis, Co-Captain; Michelle Harris.

CROSS COUNTRY — Left to right: Nels Kloster — Captain; Doug Steerman; Purvis Dawson; Bill Arata; Ed Morgan; Michael Dawson; Mr. Bolland — Coach.

FRESHMAN BASKETBALL — 1st row — L to R — Carl Jones, Jim Fortney, Blane St. George, Daryale Winston, Todd Wright, Matt Dubbie, Jeff Hoorer. 2nd row — Jon Rogers, Hanson Martin, Eddie Bennett, Ed Ballard, Tom Freemen, Dwaine Webb, Mike Loral, John Eshew, Jamie Boboteck.

J.V. BASKETBALL — 1st row — L to R — Joe Brengle, Co-Captain — Chris Pugh, Co-Captain — Jody Williams, Eric Lucas. 2nd row — Albert Condray, Frank Williams, Dale Ruchard, Keith Wilder, Vincent Carter.

VARSITY BASKETBALL — 1st row — L to R — Tom Ballard, Austin Bolling, Captain — Jeff Fells, Chuck Jones, John Morris. 2nd row — Kevin Zepka, Victor Kelly, Wilson Cook, George Jewell, Captain — Glenn Wheeler, John Peck, Mark White.

FRESHMAN WRESTLING — 1st row — L to R — Jose Proffit, Rick Staudahere. 2nd row — Jeff Dowd, Mike Courtney. 3rd row — John Berrios, Jerry Martins.

J.V. WRESTLING — 1st row — L to R — Al Bedrosian, Michel O'Quin, Chuck Bartlit, Ricky Rease, Dave Sampson. 2nd row — Ken Croisetiere, Connor Fernan, Jack Bedrosian, Tom Fernan, Pat Carter, Manager — Valerie Basil.

GRAPPLETTES — L to R — Faith Rodman, Sheri McGowan, Georgia Dowling, 2nd Lt. — Lyida Jemenez, Kim Thompson, Laura Goodspeed, Debbie Swett, Tracey Heller. Not Pictured — Co-Captain — Vernon Colbert, 1st Lt. — Sherrie Weaver, Roxanne Smith.

VARSITY WRESTLING — 1st row — L to R — Craig Mebane, Scott Cockrell, Kirk Ryan. 2nd row — Mr. Bishop, Jimmy Brown, Billy Carter, Mike Bigsby, Captain — Eugine Skinner, Manager — Nancy.

GIRLS TENNIS — Left to Right — Yvette Williams, Mickey Kollmorgen, Julie Preston, Anne Gehron, Marianne Gallagher, Donna Baxter, Cindi Spitzer, Joelynn Selby, Sharon Mezgher, Not Pictured — Caroline Shultz, Nancy Sutis, Susan Lees, Jeannie Johnson, Barbara Jobstl, Ann Kelso, Amy Cummings.

BOYS TENNIS — 1st row L to R — Blane St. George, John Smoot, Ted Cater, Craig Whitaker, Jamie Boboteck, Jeff Ronse. 2nd row — Mr. Heberer, Stacey Boulware, Ben Boerner, John Cobbs, Bob Sherrill, Mark White, Wilson Cook, Robert Anderson, Vin Nguyen, Ed Morgan, Pat Carter, Richard Baul.

SWIM TEAM — L to R — 1st row — Bev Nesbit, Eric Stromayer, Joe Cook, Eric Memmo, Mike George, Matt Klunder, Captain — Marc Johnson, Jim Windish, Chris Eggheart, Kathy Mckinley, MaryAnn Cromley, Mike Myrick, Gus Nava, Susan Lees. 2nd row — Pam Burhenn, Lucy Smith, Diana McCollum, Vanessa McCollum, Sarah Collins, Gretchen Keeler. 3rd row — Mr. Hatcher, Neal O'hara, Gleen West, Bill Cromley, Will Hodson, Kappie Cook, Rob Hartung, Manager — Jackie Brees, Mrs. Wallbur.

GIRLS GYMNASTICS TEAM — 1st row — L to R — Cindy LeVine, Beth Grindley. 2nd row — Patty Williams, Janice Price, Martha Weber, Nancy Grindlay. 3rd row — Kim Kruger, Celine Dutzman, Marissa Dutzman, Hope Eads.

DIVING TEAM — L to R — Kenny Harmen, Mike Roscoe, Marissa Dutzman, Kim Krueger, Cindy Gallivan.

GIRLS' J.V. BASKETBALL — L to R — 1st row — Captain — Elaine Bell, Captain — Jeannie Carter, Captain — Betty Stanley. 2nd row — Ellen O'Donnell, Julie Starkey, Holly Martineau, Debbie Pugh, Ruth Jackson, Natasha Currie, Denise Summers, Manager — Gina Gills, Manager — Martha Phillips, Manager — Janet Long. Not Pictured — Joan Canny, Mary Reeves, Mr. Gaskins.

GIRLS' VARSITY BASKETBALL — L to R — 1st row— Captain — Teri Davis, Dede Sanford, Captain — Michelle Harris. 2nd row — Manager — Janet Long, Kim Barnes, Rena Macomson, Regina O'Donnell, Manager — Martha Phillips, Manager — Gina Gills. Not Pictured — Miss Estes.

GIRLS TRACK — L to R 1st Row — Jackie Carroll, Beverly Honor, Thelma Locke. 2nd row — Sue Noon, Alecia Holtzman, Sherry Martyn, Terri Nuckols, Helen Edwards, Kelly Boerner. 3rd row — Beth Sullivan, Kelly McManus, Angie Lauder, Sue Downham, Susan Allan, Rena Macomson, Maureen Ruddy.

GIRLS SOCCER — 1st row — L to R — Georgia Dowling, Jill Skeley, Beth Grindley, Stacey Henderson, Robin Kays. 2nd row — Hillary Austin, Ruth Burg, Linda Chase, Vicky Rasil, Karen Keville, Nancy Grinley, Joan Canny. 3rd row — Jolene Dutzman, April Pyle, Regina O'Donnel, Mary Merkli, Ms. Estes.

WINTER TRACK — L to R — Mike Downham, Chris Eastwood, Karl Leigh, Fred Galzerano, Co-Captain — Chuck Downham, Co-Captain — Bill Arata, Jeff McCullough. Not Pictured — Bruce Hoard, Jesse Martin.

BOYS TRACK — L to R Kneeling — Chris Eastwood, Mike Dawson, Bonnarith Ros, Purvis Dawson, Doug Stearman, Steve Bell. 2nd row standing — Herb Carter, Bruce Jackson, Glen Wheeler, Daniel Jones, John McManus, Greg Stamps, Steve Bailey, David DeNio, Chuck Downham, Nels Klasler, Bill Haggerty, Bill Bartels, Mike Berry, Mike Downham, Not Pictured, Vincent Carter, Bill Arata, Bill Cromley.

VARSITY SOFTBALL — Left to Right — 1st row — Kathy Mickey, Lisa Stiltner, Carol Van Vlaanderen, Betty Stanley, Teri Davis. 2nd row — Janet Long, Kim Barnes, Mary Demmel, Susan Lees, Tina Vaughn, Pam Pitkins, Sharon Williams, Coach — Miss Horton.

JUNIOR VARSITY SOFTBALL — Left to Right — 1st row — Lisa Higgans, Denise Duty, Elaine Bell, April Reyes, Alissa McNally, Lydia Jimenez, Dede Meckling, Melissa Stone. 2nd row — Mgr. — Denise Donohoe, Sherry Keene, Lizzie Jimenez, Claudia Powers, Julie Starkey, Natasha Curry, Holly Martineau, Maria DeGiorgi, Mgr. — Lisa Lyons.

J.V. BASEBALL — 1st row — L to R — Mike Shifflett, Kenny Farmer, Chuck Bartlett, Rick Ries, Sonny Ramsey, David Sampson, Warren Hackney. 2nd row — Paul Thompson, Doug Dunbar, Tom Gilbert, Kenny Bissett, John DeMarco, Fred Galzerano, Danny Dyson, Mrs. Gates, Not Pictured — Steve Livesay, Billy Ware, Paul Martini

VARSITY BASEBALL — 1st row — L to R — Eric Ratliff, David Dunbar, Lee Dickey, Russell Smith, Mark Sapp, D.J. Jones, Carl Mullins, Eugene Skinner, Tom Ballard, Manager — Ann Whittman. 2nd row — Chuck Bartlett, Bruce Hoard, Paul DiMacro, Bruce Smith, John Faulds, Wade Millner, Eddie Nicley, Vic Paren, Russell Young, John DiMarco, Manager — Kim Rader, Manager — Tammy Peregoy

GOLF TEAM — L to R — Mike, Reign, Brian West, Richard Terrell, Bill McKnight, Jesse Martin

BOYS SOCCER — 1st row — L to R — Gary Hicks, Robert Hartung, Chuck Mitchell, Steve Glazier, Jose Galdo, Jeff McCullough, Lerry Chase, Jim Desilva, Karl Walker, Al Dedrosia, Matt Dubbe. 2nd row — Mr. Shatila, Britt Ellis, Glenn Keplan, Jack Phillips, Jerry Enos, Jimmer Hill, Will Hodson, Harry Choi, Chuck Woznak, Allen Choi, Chip Leiber, Mark Woznak, Karl Leigh, Tom Freeman

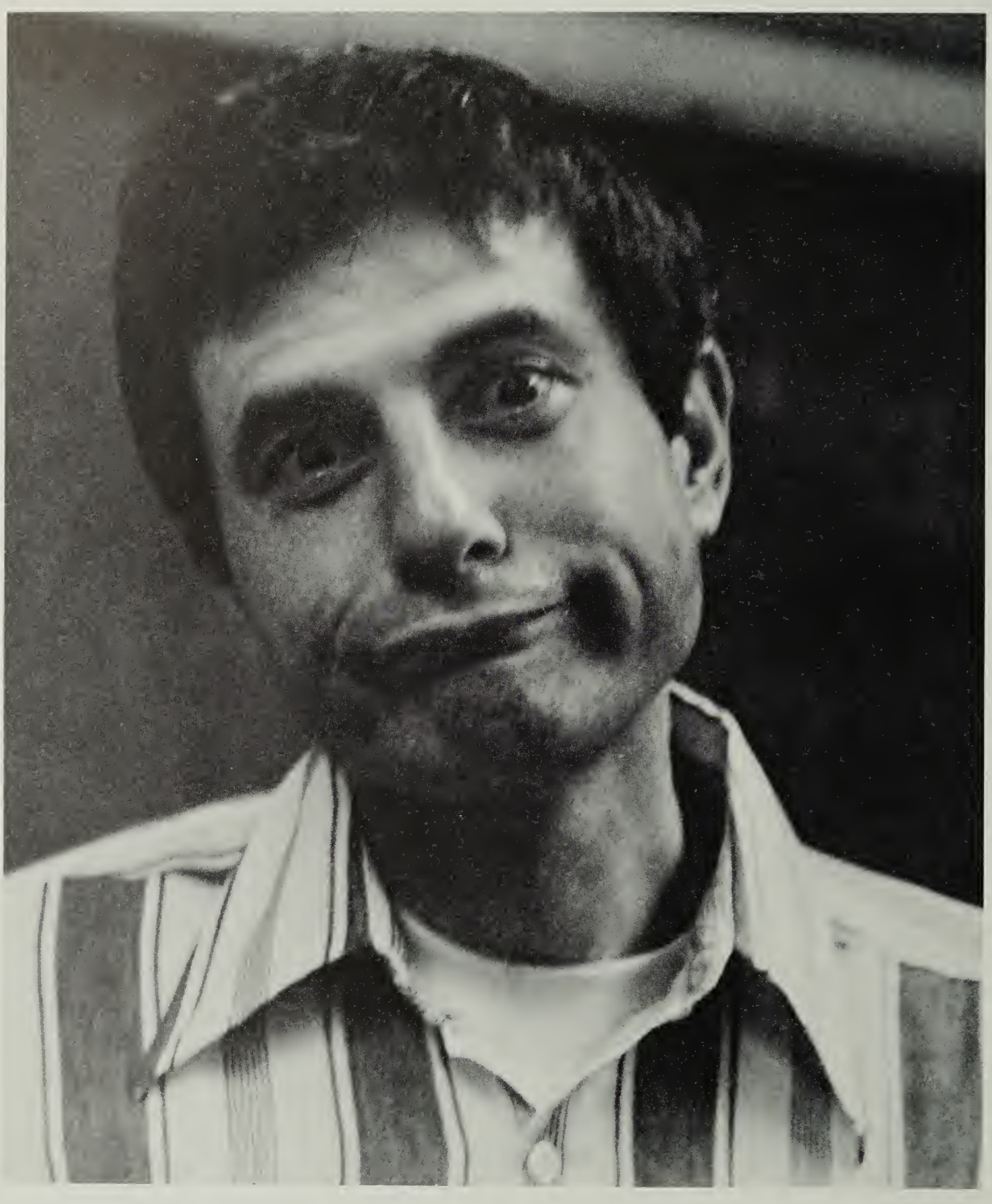

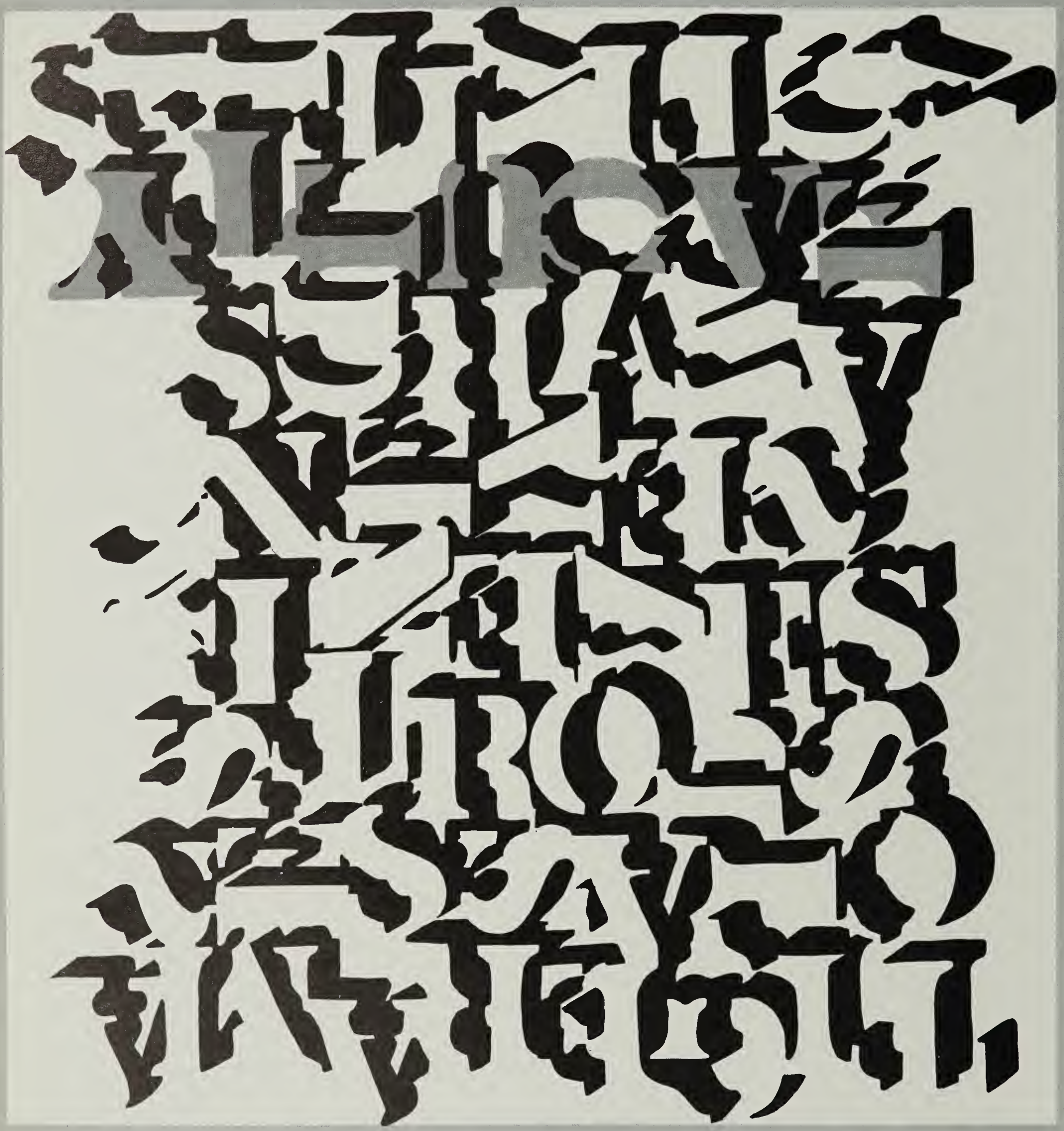

ADMINISTRATION — L to R — Al Frazee, Student Activities Director; Glynn Bates, Administrative Assistant; Bill Berry, Administrative Assistant; Gloria Epperson, Guidance Department Chairperson; Charles Price, Assistant Principal; Glenn Beardmore, Assistant Principal; R. Don Ford, Principal. Not Pictured — Allegra McCullough, Community Relations Director.

SECRETARIES — L to R — Ms. Leps, Ms. Jakola, Ms. Layner, Ms. Wagner, Ms. Lewis, Ms. Rodericks, Ms. DiMarco

GUIDANCE — L to R — Department Head — Mrs. Epperson, Mrs. Hargrove, Mr. Woodard, Mr. Whalen, Mrs. Perlstien, Mr. Muir

CAFETERIA STAFF — L to R — Mrs. DeFrancis, Mrs. Allen, Mrs. Weber.

L to R — Mrs. Deely, Mrs. Colle, Mrs. Moore.

L to R — Ms. Criter, Mrs. Grigg, Mrs. Markley, Mrs. Smith, Mrs. Goodspeed, Mrs. Phipps. Not Pictured — Mrs. Montgomery.

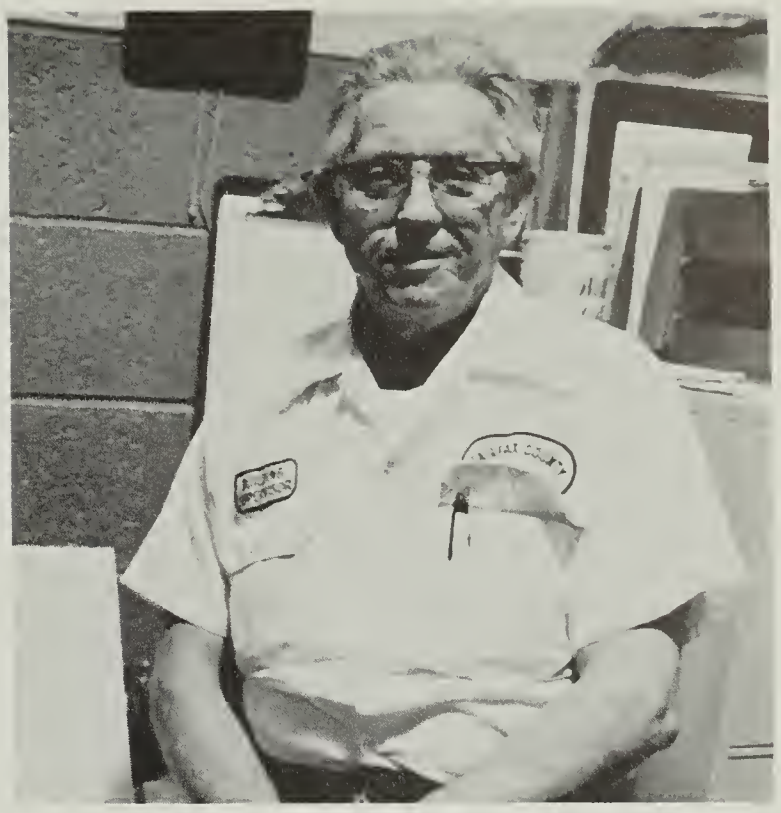

Mr. Burgess — Building Superintendent

CUSTODIANS — Seated clockwise — Mr. Bibb, Mr. Evans, Mrs. Low, Mrs. Semedy, Mrs. Johnson, Mrs. Jenkins, Mr. Riddle, Mr. Collins. Standing — Left to right — Mrs. Fisher, Mrs. Dade, Mr. Tosh, Mr. Edwards, Mr. Rhodes, Mr. Winston.

Faculty Directory

DAVID A. AIKEN — Old Dominion U., B.S.; U. Va., M. Ed.; Choral Arts; All-Regional Chorus; Bowling.

LINDA ARNOLD — Lake Forest College, B.A.; U. Cal. at Berkeley; English.

BETTE BARTELMES — George Washington U., B.A.; U. of Michigan, M.A.; Latin; Latin Club; Latin Honor Society.

GLYNN BATES — Northwestern State U. of Natchitoches La., B.A.; George Mason U., M.A.; Administrative Aide.

VIVIAN BAUM — S.U.N.Y. Alabama, B.A.; Catholic U., M.S.L.S.; Librarian.

JULIA C. BAXTER — S.F.S.U., B.A.; Michigan State; Biltmore Hosp. School of Nursing; Health Occupations.

GLENN F. BEARDMORE — Ithaca College, B.S.; Cornell U., M.A.; Asst. Principal.

WILLIAM BERRY — George Washington U., B.S., M.A.; Administrative Aide.

EVELYN D. BEYER — Ohio State U., B.S.; Penn State; Department Chairman; Geometry; Algebra 2 — Trig,; Math Team.

EDWARD A. BISHOP — Appalachin State U., B.A.; Industrial Arts; Head Wrestling Coach; Asst. Football Coach.

PRESTON BLACKBURN — Virginia Tech., B.S., M.A.; Distributive Education; D.E.C.A.

ROGER A. BOLLAND — Indiana U. of Pennsylvania, B.S. Ed.; West Va. U.; Frostburg State U.; Bowie State College; Adv. Chemistry; CHEM Study; Cross Country; Ticket Manager; Department Chairman.

MARTY BONNETT — Elon College, B.A.; V.P.I.; Geometry; General Math; Consumer Math; Asst. Football Coach; Head Baseball Coach; Ski Club.

ROBERT P. BRADEN — Lynchburg College, B.A.; V.P.I., M. Ed.; U. of Maryland; I.C.T. I & II; V.I.C.A.

KAKI BURRUS — Southern Methodist U., B.A.; Kansas U., M.A.; Sociology; Government; History; Co-Sponsor Forensics.

BEVERLY BYRNE — Marquette U., B.A.; George Washington U.; English; Journalism; Children's Classics; Bulletin; Quarterly.

WILLIE LEE COX — Alabama A & M U., B.S.; Ball State U., M.A.; BSCS Green Biology; SM Biology.

DAN CULLER — Madison College, B.S.; English; Academic Awards Program.

ANITA L. CRUZ — Lock Haven State College, B.S.; American U., M.S.; Spanish I, II, III, IV, V; Spanish Honor Society.

GENE T. DEW — Beckley College, A.S.; Marshall U., B.A., M.A.; U. of North Carolina, M. Ed.; William & Mary; U. Va.; Madison; PSSC Physics; BSCS Biology; Pre-Tech. Electronics.

BARBARA DIRNER — Miami U., B.S., M.S.; Art II, III, IV; Jewelry I, II; Graphics; Art Calendar; Faculty Advisory Council.

MARGARET M. EDELMAN — Cornell U., B.A.; George Mason U., M.A.; Math 9; Algebra 2 — Trig.

ROSEMARY ENOS — King College, B.A.; U. Va.; Instructional aide — library; Library Club.

GLORIA EPPERSON — Miami U., B.S.; North Carolina State U., M.S.; U. of Bridgeport; Director of Pupil Services.

LYDIA ESTES — Madison College, B.S.; George Mason U., M. Ed.; Health & Physical Education; Girl's Varsity Basketball.

MARTHA K. FORBES — U. of Rochester, M.A.; Temple U., B.A.; ESCP; TSM; Science Club.

R. DON FORD — U. of Richmond, B.A., M. Ed.; U. Va.; Principal.

ALLEN N. FRAZEE — Fairmont State College, B.A.; George Washington U., M.A.; Director of Student Activities.

SHIRLEY ANNE FRUCHT — Butler U., A.B.; Boston U.; Lawrence U.; U. Va.; Algebra I; Algebra I, Part II; Girl's Tennis Coach.

RICHARD GOCHENOUR — V.P.I., B.S., M. Ed.; Office Procedure; Stenography II; Co-Operative Office Education & Co-Ordinator; Co-Sponsor F.B.L.A.; Christian Fellowship.

EMILY GOLDBERG — English.

J.L. HALE — Rensselaer Polytechnic Institute, B. Architecture; N.Y.U., M.S.; American U.; U. Va.; Algebra I; Algebra 2 — Trig.; Computer Science.

PAT HANS — Marymount College, B.A.; Northeastern U., M. Ed.; Learning Disabilities.

ANN M. HARGROVE — S.U.N.Y., B.S.; U. Md., M.A.; V.P.I., M.A.; Yale U.; Syracuse U.; Guidance Counselor.

PHILLIP LEE HARRIS — East Carolina U., B.S.; Rocky Mountain College; Graduate School of Dept. of Ag.; Television Production; Video Activities.

ZELMA L. HARRIS — Spelman College, B.A.; Carnegie Mellon U., M.A.; American & World History; Eastern Civilization; Afro-American Club; G.A.S.P.

JAMES HATCHER — Kansas U., B.S.; Health; P.E.; Football; Freshman Basketball; Boy's Track.

MICHAEL HATCHER — V.P.I., B.S.; Mechanical Drawing; Architecture; Engineering; Adv. Drafting; Department Chairman; Varsity Swimming & Diving Team Coach; F.E.A. — Head Delegate.

JACK L. HILLER — William & Mary, A.B.; U. Va., M. Ed.; Carnegie Mellon U., M.A.; U.S. History; Historical Archaeology; Tigerama.

JEAN HOFFMAN — Massachusetts State College, B.S.; S.U.N.Y., M.S.; English; National Honor Society.

CAROL HORTON — Madison College, B.S.; U. Va.; Physical Education; Driver's Education; Varsity Hockey & Softball Coach; Officiate Basketball.

MARVIN HUPART — Rutgers, B.A.; U. Va., M. Ed.; European & American History.

JEAN INGHAM — Lynchburg College, B.A.; U. Va.; Health; Physical Education; Driver's Education; Asst. Athletic Director; Department Chairman.

ROBERT E. JAMES — Davidson, B.A.; U. Va., M. Ed.; English; English Tutorial Program.

DeJUANA JONES — Bethany -Peniel College, A.B.; George Washington U., M.A.; English; Tutoring.

JACQUELINE M. JONES — Florida State U., B.A.; English; Forensics.

RITA KELLY — Mt. St. Vincent, B.S.; Columbia U.; Earth Science; TSM; Pep Club.

JOANNE KILCOYNE — Penn State U., B.A.; George Washington U., M.A.; English.

DORTHIE R. KOGELMAN — Eastern Washington State U., B.A.; Drama I, II, III, IV; Thespians; Children's Theater; Storybook Theater.

ROBERT KOKOSKA — Sacred Heart Seminary; Oakland U., B.A.; U. of Michigan; Eastern Michigan U., M.A.; Social Studies; Geography; History.

DAN KOSEK — George Washington U., B.S.; U. of Arizona, M.A.; Geo. Peabody, Ed. S.; Vanderbilt, Ph. D.; CHEM Study; G.A.S.P.

ALICE S. KUHN — American U., B.A., M. Ed.; U.S. Government; World Studies; Debate Club.

RONALD E. LaPORTE — California State College, B.S.; V.P.I.; George Mason U.; Catholic U.; Maintenance & Repair.

JOAN D. LAWSON — George Mason U., B.A.; English; National Honor Society.

JAMES P. LYKE — Syracuse U., A.B.; Tufts U., A.M.; Middlebury College, A.M.; French; Spanish; French Club.

GLENNA MACKENZIE — William & Mary, B.A.; Calculus; Functions; Drill Team; It's Academic.

ELLEN MacMAHON — Madison College, B.S.; Michigan State, M.A.; U.N.C.; U. Md.; U. Va.; Home Economics I, II, IV; Creative Handcrafts; F.H.A.

ELIZABETH C. MARK — George Washington U., B.A.; U. Md., M.A.; Swartmore College; Government; World Studies.

PHYLLIS R. MARSHALL — Atlantic Comm. College, A.A.; Stocton State College; Trenton State College, B.A.

ALLEGRA McCULLOUGH — Hampton Institute, B.S.; U. Va.; Community Education Co-Ordinator; Co-Sponsor Afro-American Club.

TED McQUADE — U. Md., M.A.; U. of Miami, B. Ed.; Syracuse U.; George Mason U.; Mohawk Valley Comm. College; TSM; Project Physics.

MARTHA A. MOHLER — Bucknell U., B.A.; Pennsylvania State U., M. Ed.; World History; Government; Cloe-Up.

MARIAN MOHR — Duke U., A.B.; George Mason U., M.A.; English; Writer's Inc.

W. ROSSER MUIR — Georgetown U., B.S. F.S.; Catholic U., M.A.; George Mason U.; Guidance Counselor; Junior Class Sponsor.

SHIELA G. O'CONNOR — Old Dominion U., B.S.; WECEP.

MARC OSTINATO — Lynchburg College, B.A.; George Washington U., M.A.; English; Key Club; Keyette Club; Freshman Football; Winter Track; Girl's Spring Track.

RUTH PERLSTEIN — Douglass, A.B.; Rutgers, M. Ed.; Guidance Counselor.

DONNA W. PORTER — Pennsylvania State U., B.S.; Algebra I; Geometry; Typing; Cheerleaders; Asst. Girl's Track Coach.

MARIA E. PRESTON — U. of Puerto Rico, B.S.; Syracuse U., M. L.Sc.; U. Va.; Head Librarian.

CHARLES L. PRICE — Virginia State College, B.S.; American U., M. Ed.; Asst. Principal.

CAMILLE PRIMM — Longwood College, B.A.; German I, II, III, IV; German Club; German Honor Society; Intermurals; Department Chairman.

PATRICIA L. RENNER — Longwood College, B.S.; Typing I, Business Law; Stenography I.

PAUL RUSSELL — Fordham U., B.A.; U. Va.; Rocky Mountain College; English; Asst. Basketball Coach; Literary Magazine.

LORENE RUTLEDGE — U. of Central Arkansas, B.S.; V.P.I.; Rocky Mountain College; Child Development; Housing &

Interior Design; Modern Foods.

BERNARD SAMUEL — Jackson State College, B.S.; U. Va.; V.P.I.; Algebra I, Part II; Algebra II; Driver's Education.

TAMMY M. SANDERS — C.W. Post College, B.A.; Geometry; General Math; Sophomore Class Sponsor.

ISABELLE SEFTAS — Mary Washington College, B.S.; U. Va.; M. Ed.; Biology II; BSCS Green Biology; Senior Class Sponsor.

CHARLES L. SHIPP — Bridgewater College, B.A.; U. Va., M. Ed.; World Studies; U.S. Government; Freshman Class Sponsor.

KATHY LYN SLAYTON — U. of Florida, B.A.; Spanish I, II, III.

JOHN SHIMP — S.U.N.Y., B.S.; Auto Mechanics.

JULIA SMITH — Longwood College, B.S.; Art I, II; World Studies.

SHIRLEY TRUMAN SMITH — Hampton Institute, B.S.; George Washington U., M.A.; Speech Therapy.

GAY SNELL — Radford College; George Mason U., B.A.; English.

SHEILA E. SULLIVAN — Our Lady of the Elms, B.A.; Worchester State College, Masters Program; U. Va.; Anna Maria College, French I, II, III, IV; French Honor Society.

DIANNE R. SWANZY — Samford U., B.S.; Typing I, II; Introduction to Business.

CLAIRE TARDY — Mercer U.; Georgia Southern U., B.S.; Bookkeeping; Typing.

MILDRED TIBBS — U. of Texas, B.S.; U. of Alaska; U. Md., M.S.; Home Economics; F.H.A.-H.E.R.O.; Co-Curricular Club.

ELAINE S. TODD — William & Mary, B.A.; George Mason U., M. Ed.; Career Education.

ROBERT TOLLEY — West Va. Institute of Tech., B.S.; Western State College of Colorado, M.A.; U. of Colorado; Colarado College; V.P.I.; I.C.T.; General Shop; V.I.C.A.; Golf Team.

PHILLIP TURNER — Frederick College, B.S.; Old Dominion U., M.S.; Physical & Driver's Education; Head Football & Tennis Coach.

MARY WAGNER — Central Michigan U., B. M. Ed.; String Orchestra.

SUSAN WALLBER — Great Falls College, B.A.; George Mason U., M.A.; Department Chairman, English.

JEAN WELLS — North Carolina Central U., B.S.C.; U. Va.; Catholic U.; Stenography I; Business Management; Introduction to Business; F.B.L.A.

ROBERT J. WELLS — U. of Miami, B.M.; U. of East Carolina, M.M.; Symphonic & Marching Band; Theory.

WILLIAM H. WHALEN — Randolph-Macon College, B.A.; U. Va., M. Ed.; Guidance Counselor; Varsity Football & Basketball Coach.

DIANE R. WEINER — S.U.N.Y. B.S.; Photography; Art.

ROBERT A. WOOD — Davidson College, B.A.; George Mason U., M. Ed.; U.S./V.A. History & Government; World Studies; Executive Council.

FRED WOODARD — Frederick College, B.S.; Virginia Commonwealth U., M. Ed.; U. Va.; Guidance Counselor; Spring Track; Career Center.

LIBRARIANS — Left to right — Mrs. Preston, Head Librarian; Mrs. Enos, Instructional Aide; Ms. Baum, Assistant Librarian.

Mrs. Beyer

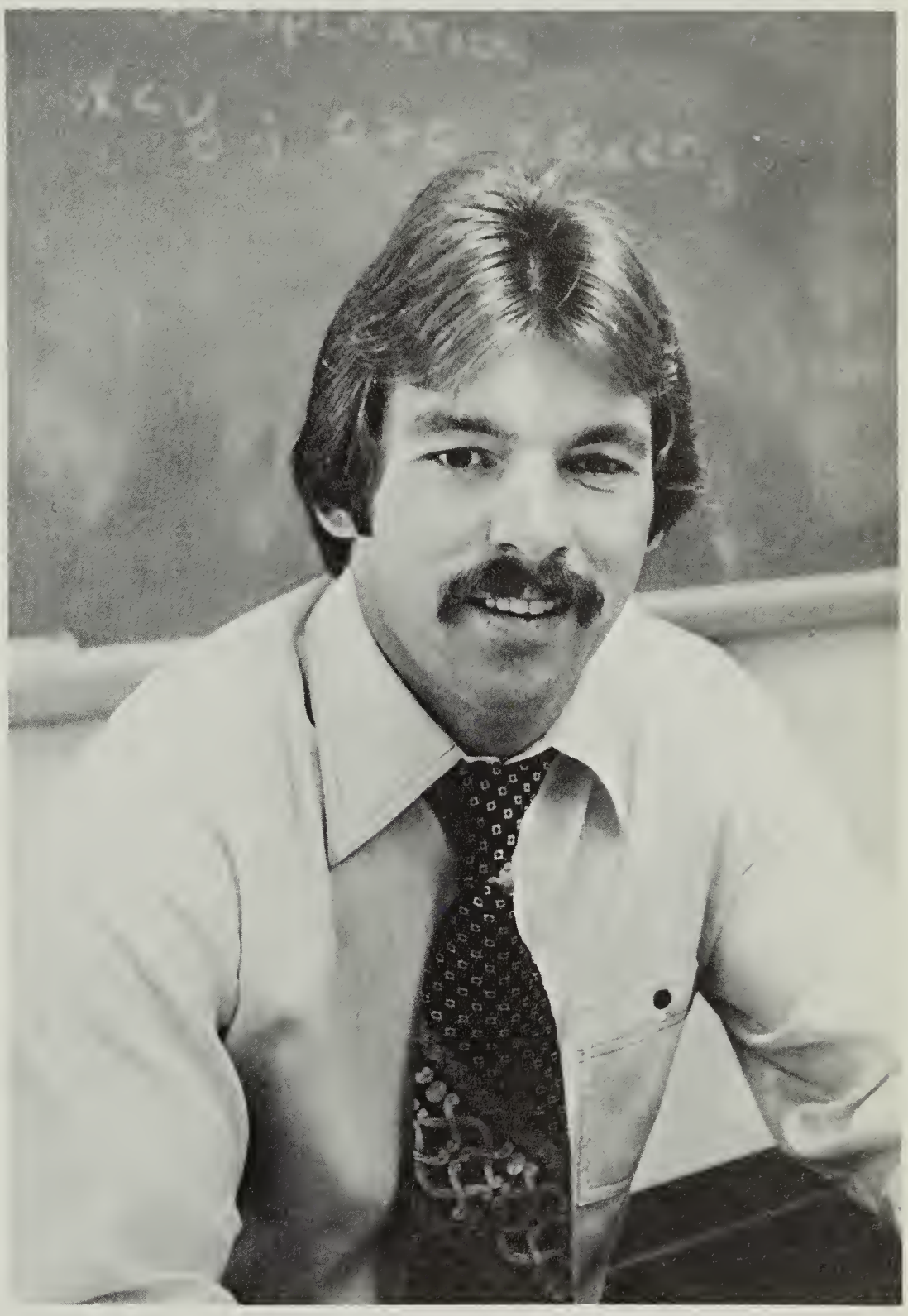

Mr. Bonnett

Mrs. Porter

MATH

Mrs. Edelman

Mr. Samuel

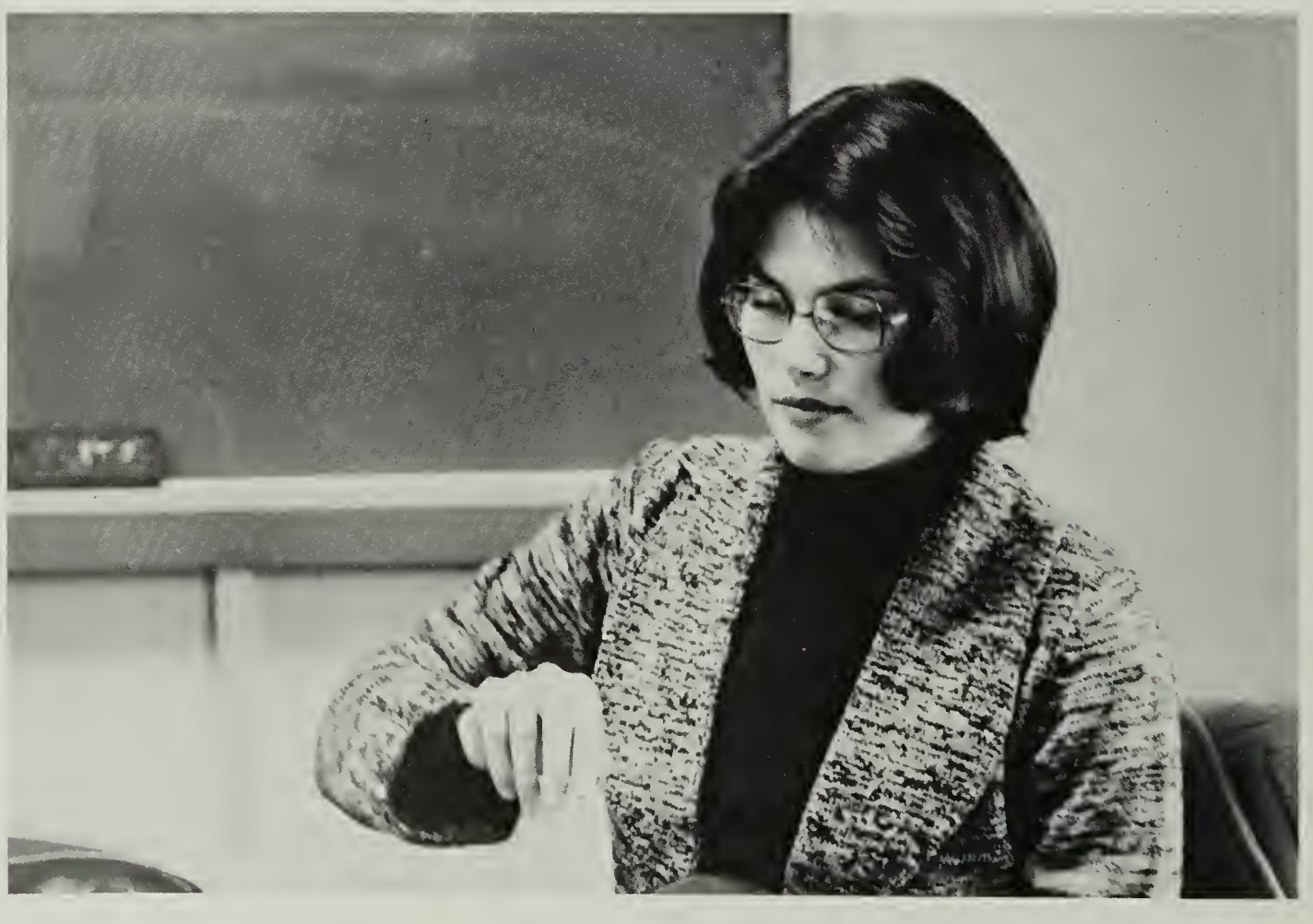

Mrs. McKenzie

Mr. Hale

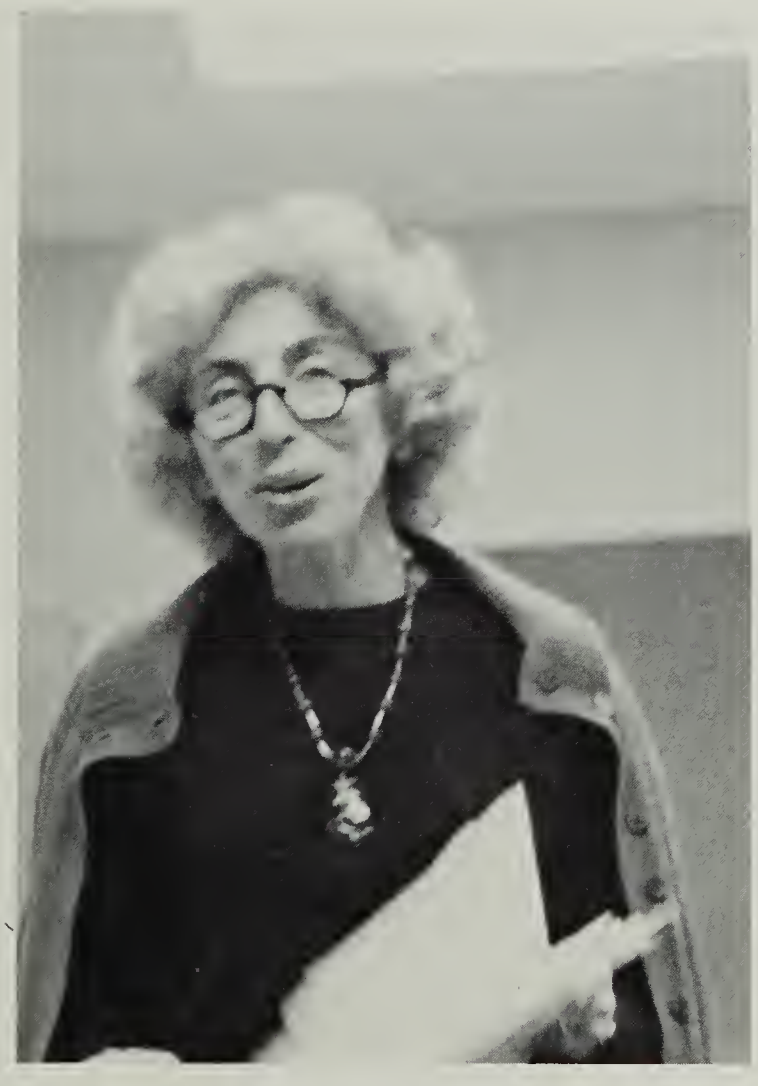

Mrs. Faucht

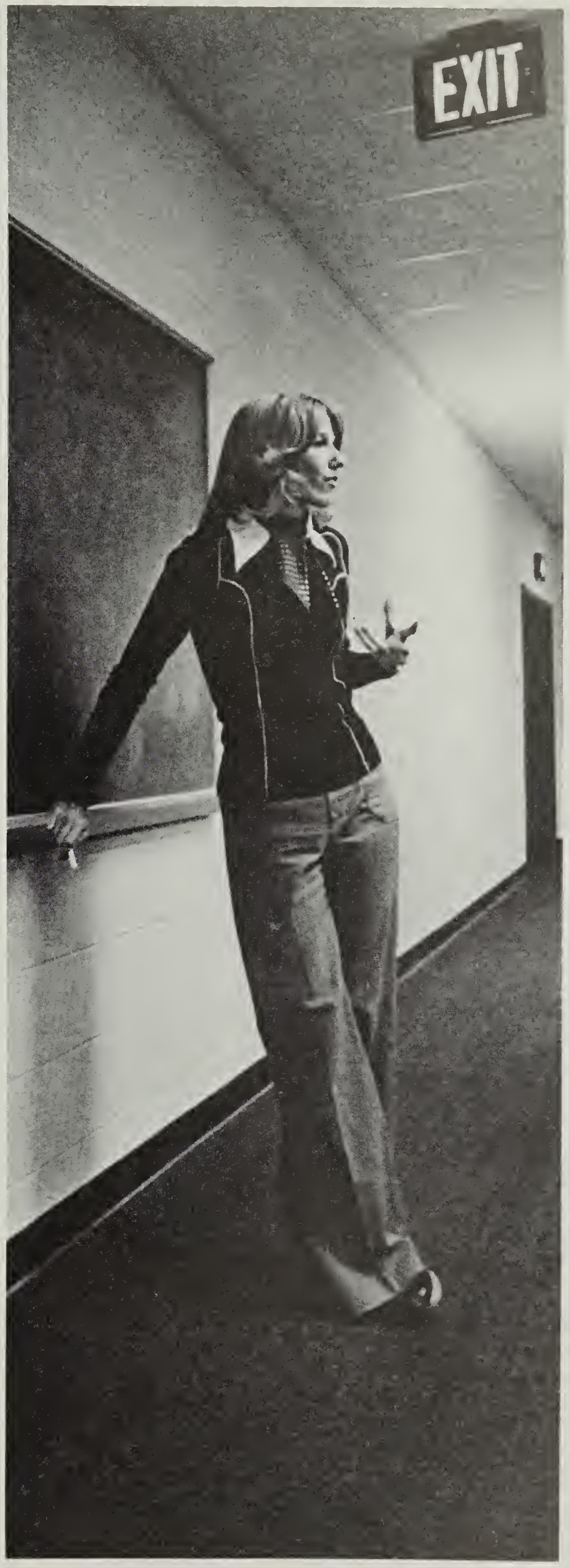

Ms. Sanders

Mrs. Ingham — Department Chairman

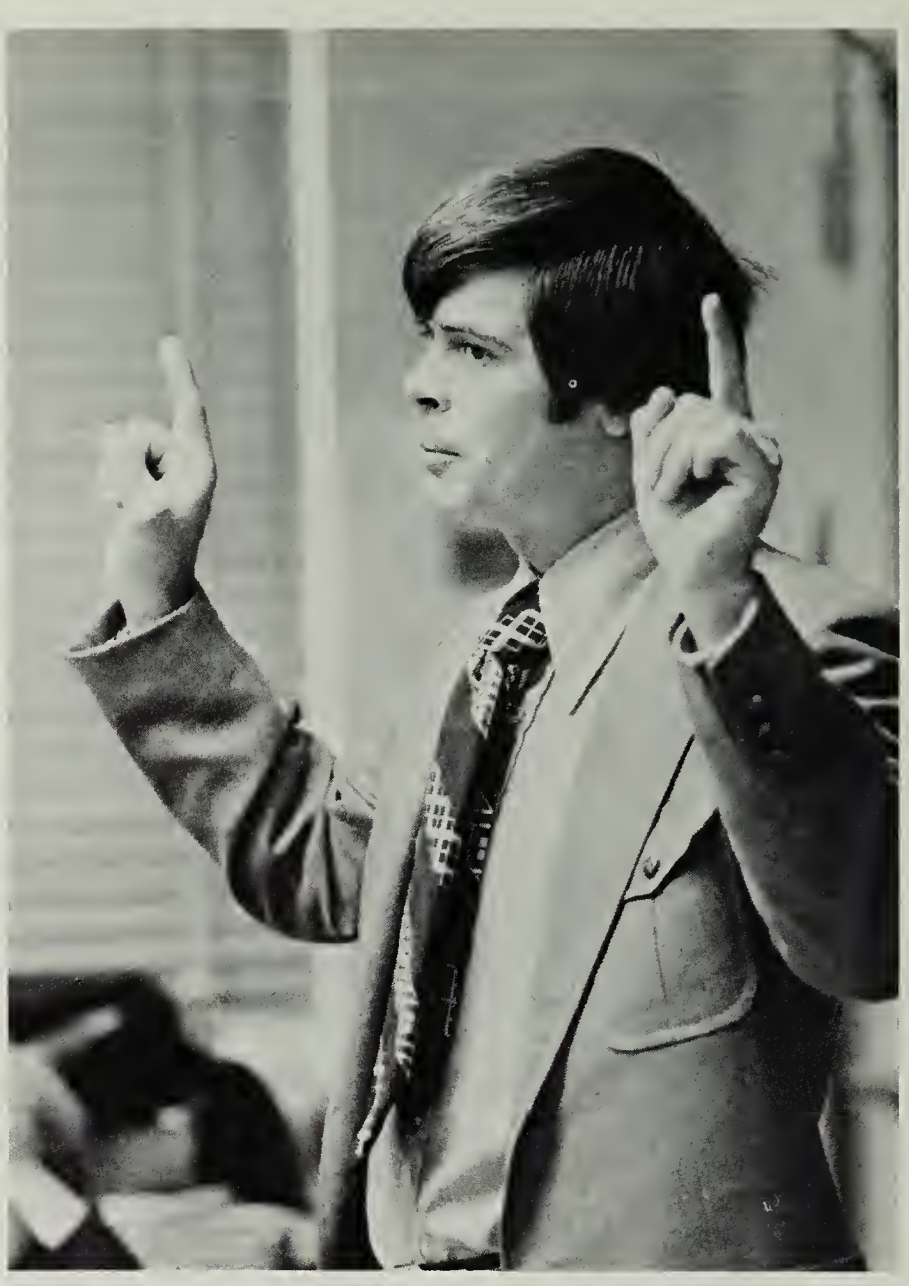

Mr. Turner

Mr. Hatcher

PHYSICAL EDUCATION

Mr. Duvall — Dr. Ed.

Miss Estes

Miss Horton

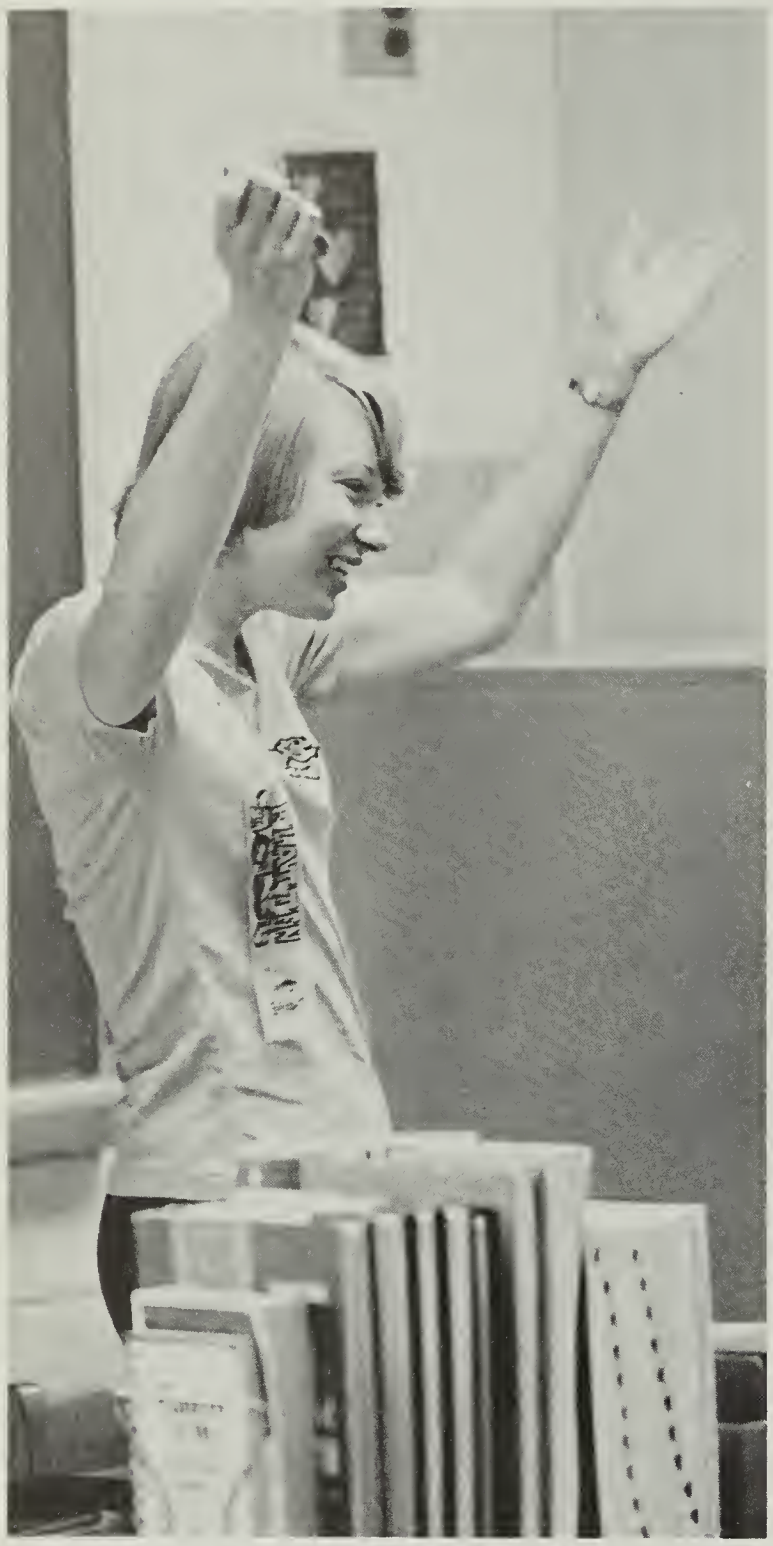

Mrs. Cruz

Miss Primm — Dept. Chairman

FOREIGN LANGUAGE

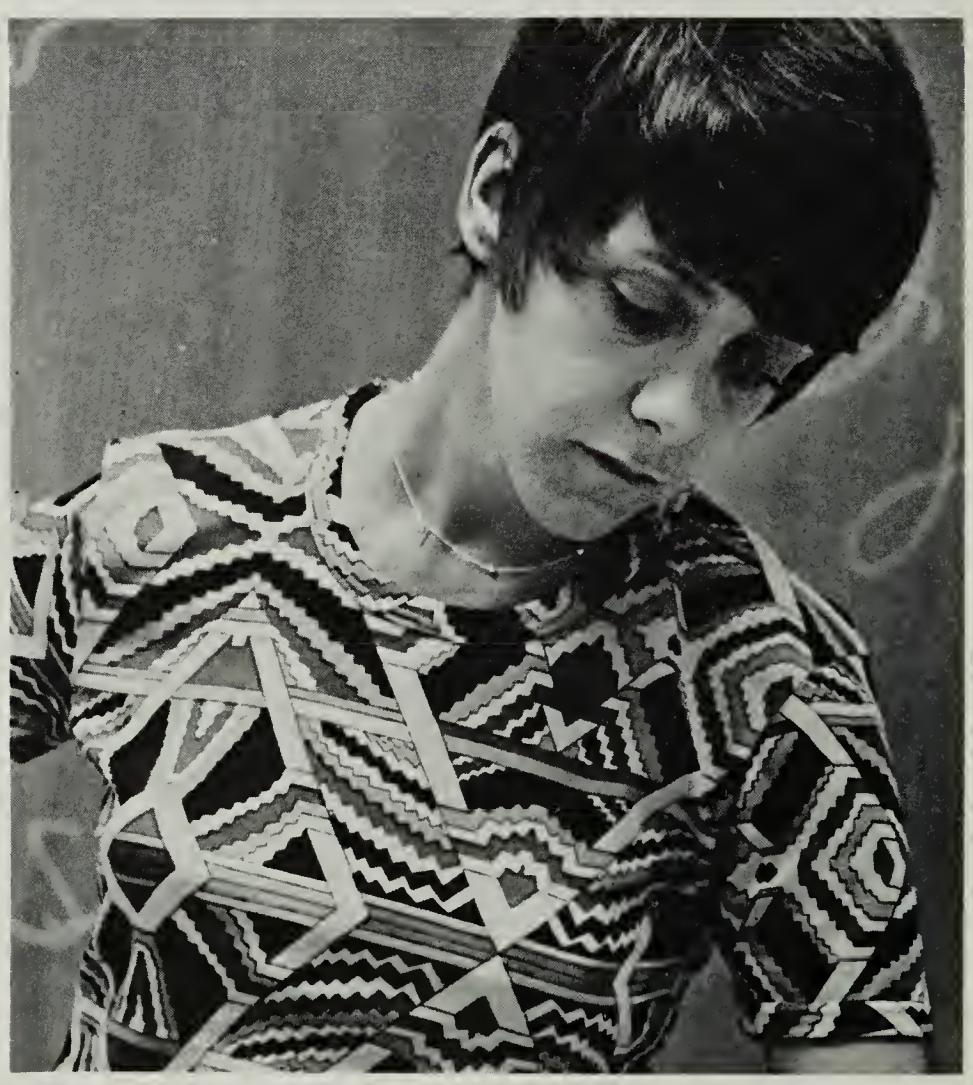

Miss Sullivan

Mr. Lyke

Mrs. Slayton

Ms. Bartelmes

ENGLISH

Mr. Culler

Mrs. Mohr

Mr. Russell

Ms. Jones

Mr. Harris

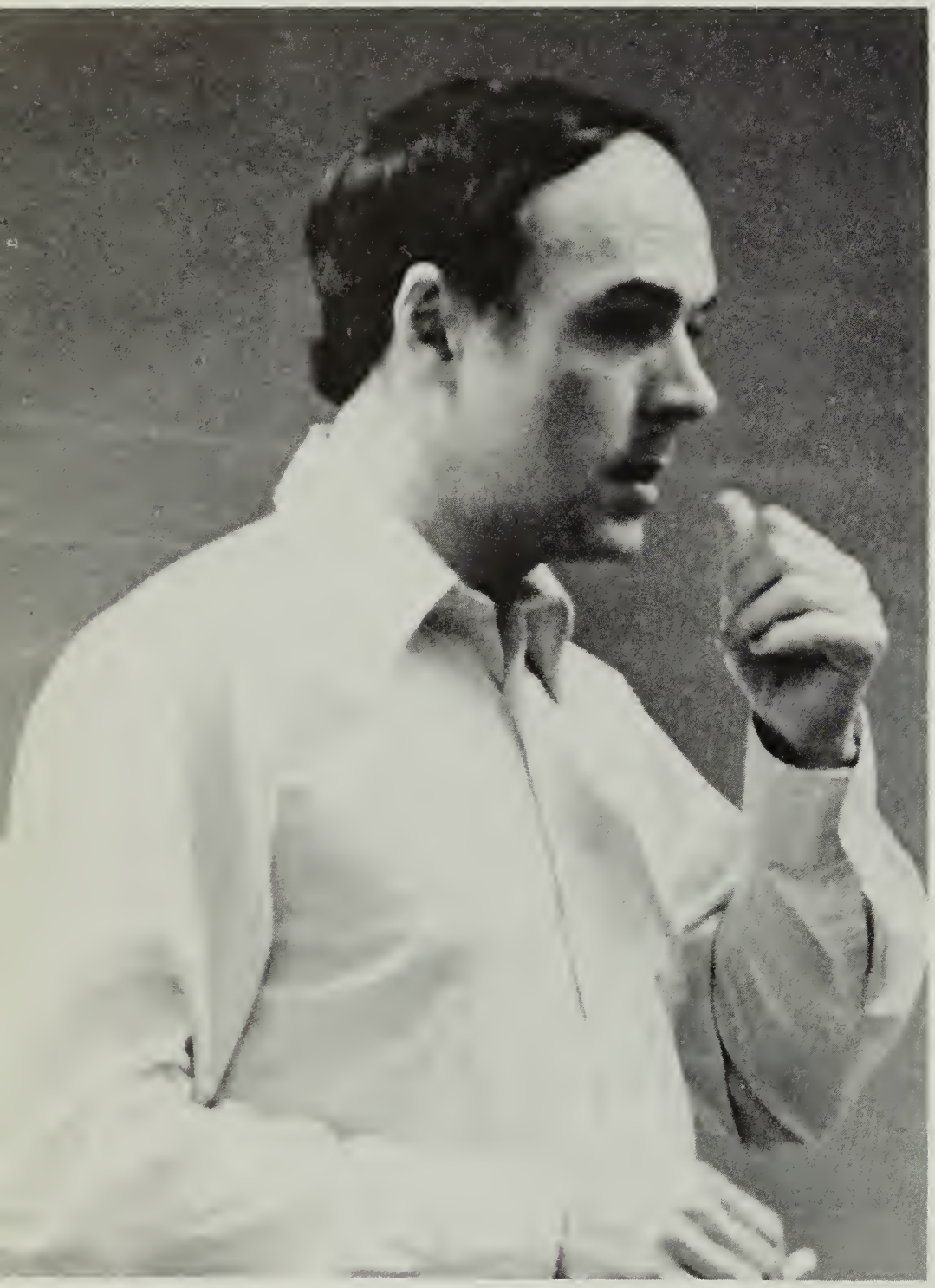

Mr. James

Mrs. Byrne

Ms. Goldberg

Mrs. Lawson

Mrs. Willemeyer

Ms. Arnold

Mrs. Hoffman

Ms. Claus

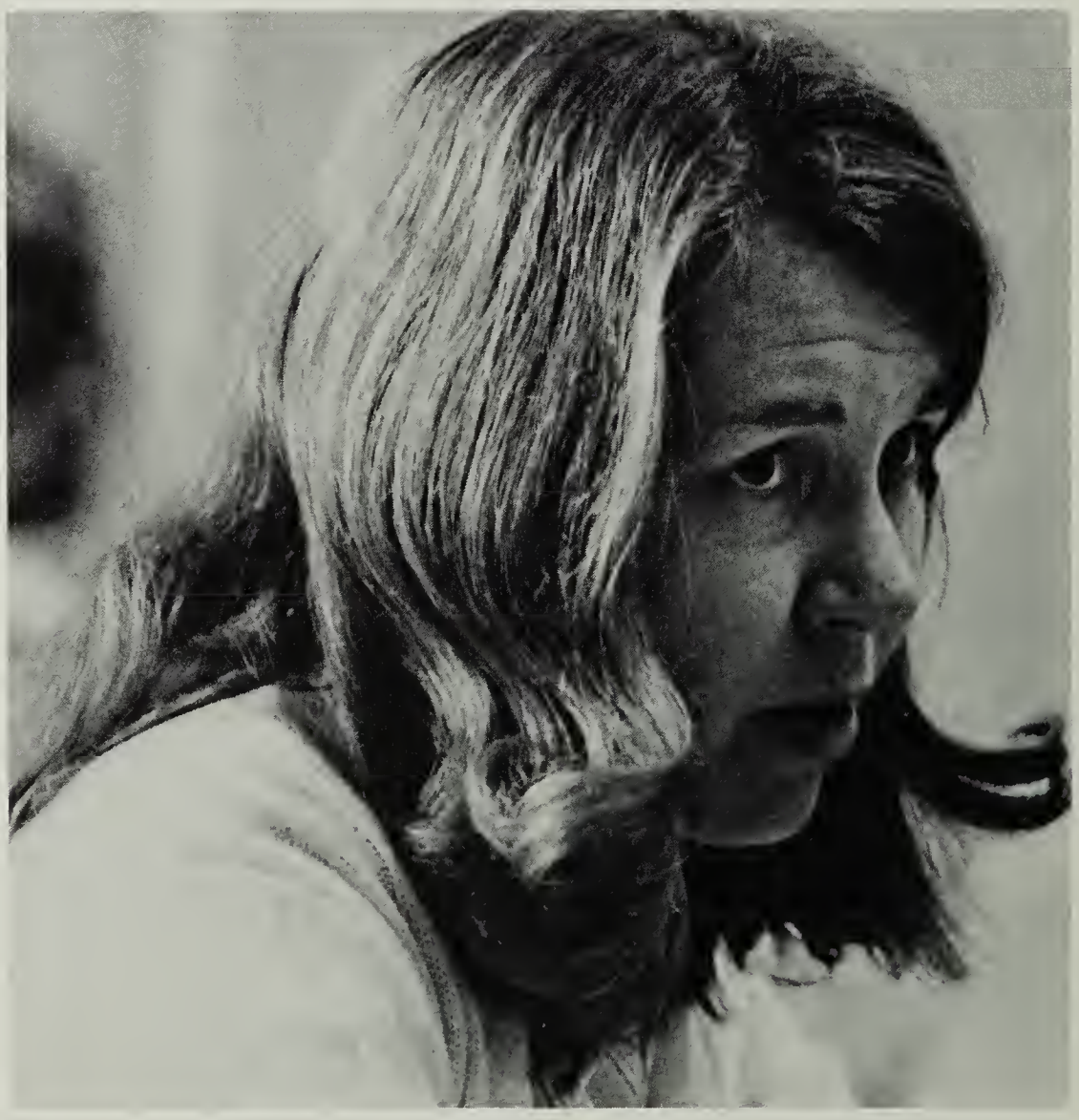

Ms. Kilcoyne

Ms. Ostrowski

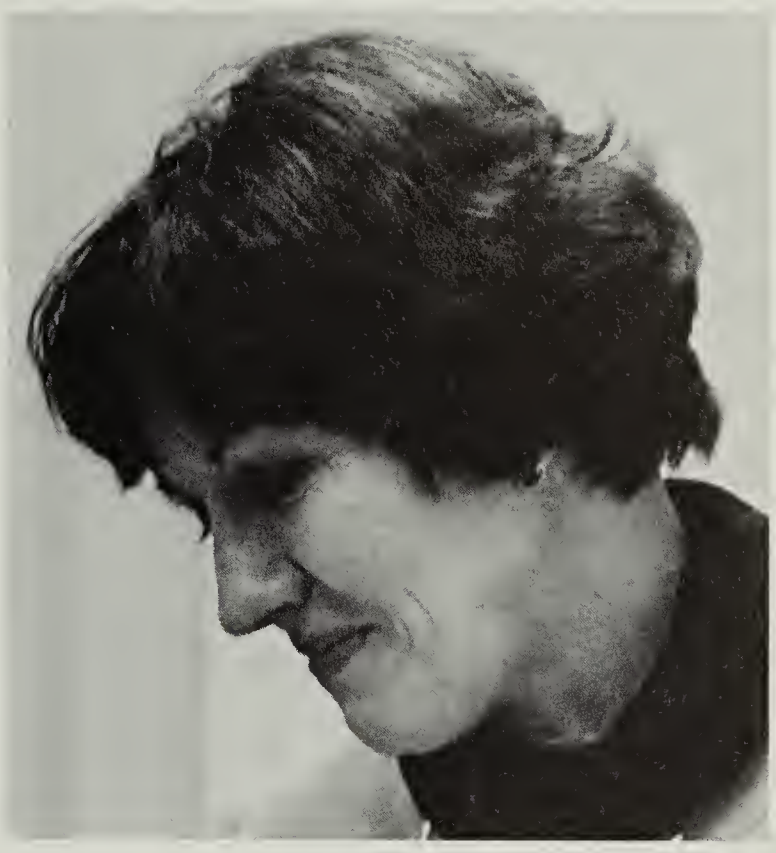

Ms. Jones

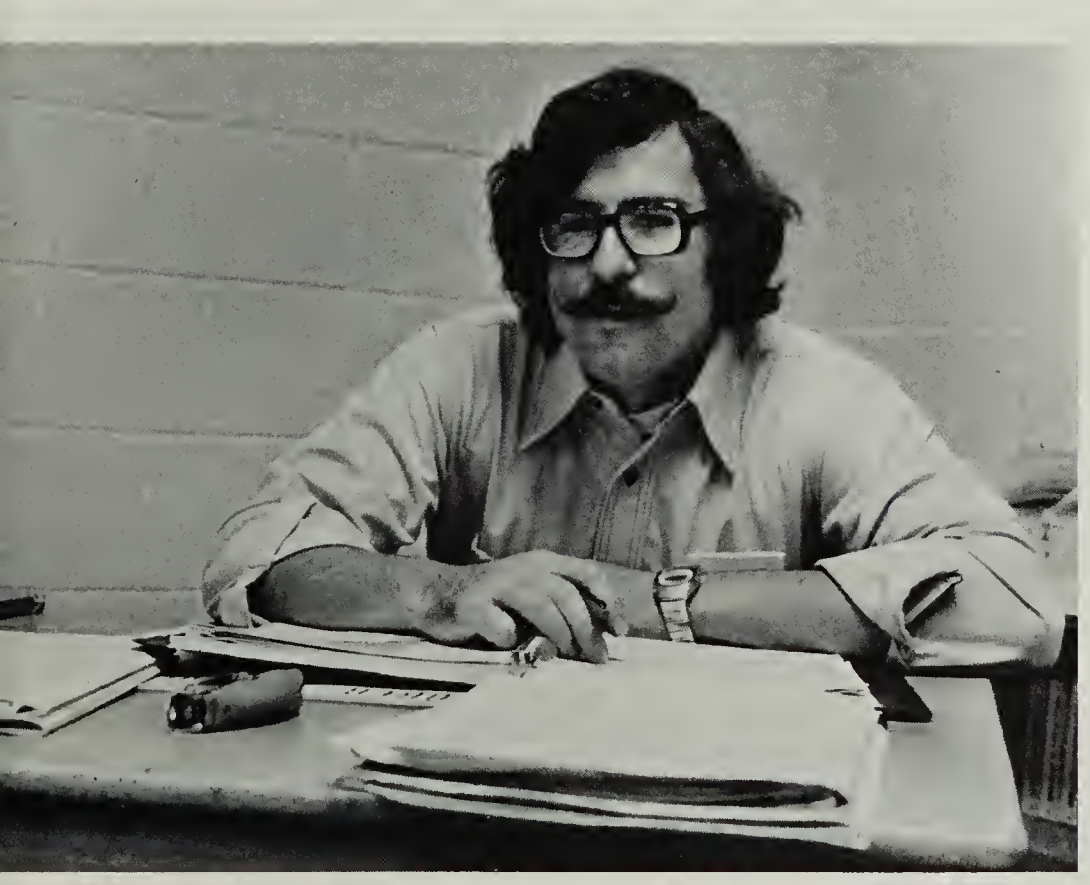

Mr. Ostinato

Mrs. Wells — Department Chairman

Mrs. Renner

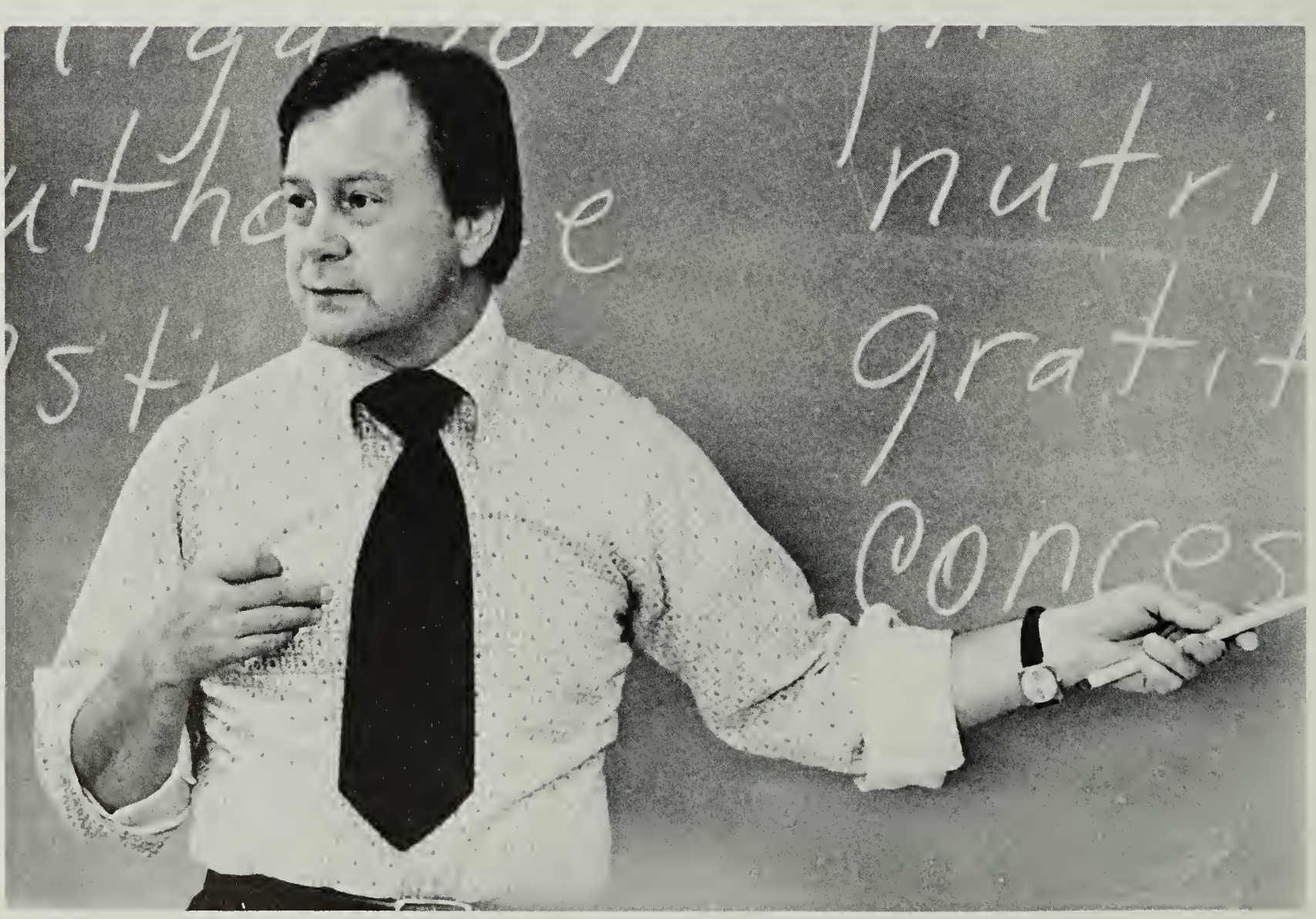

Mr. Gochenour

BUSINESS

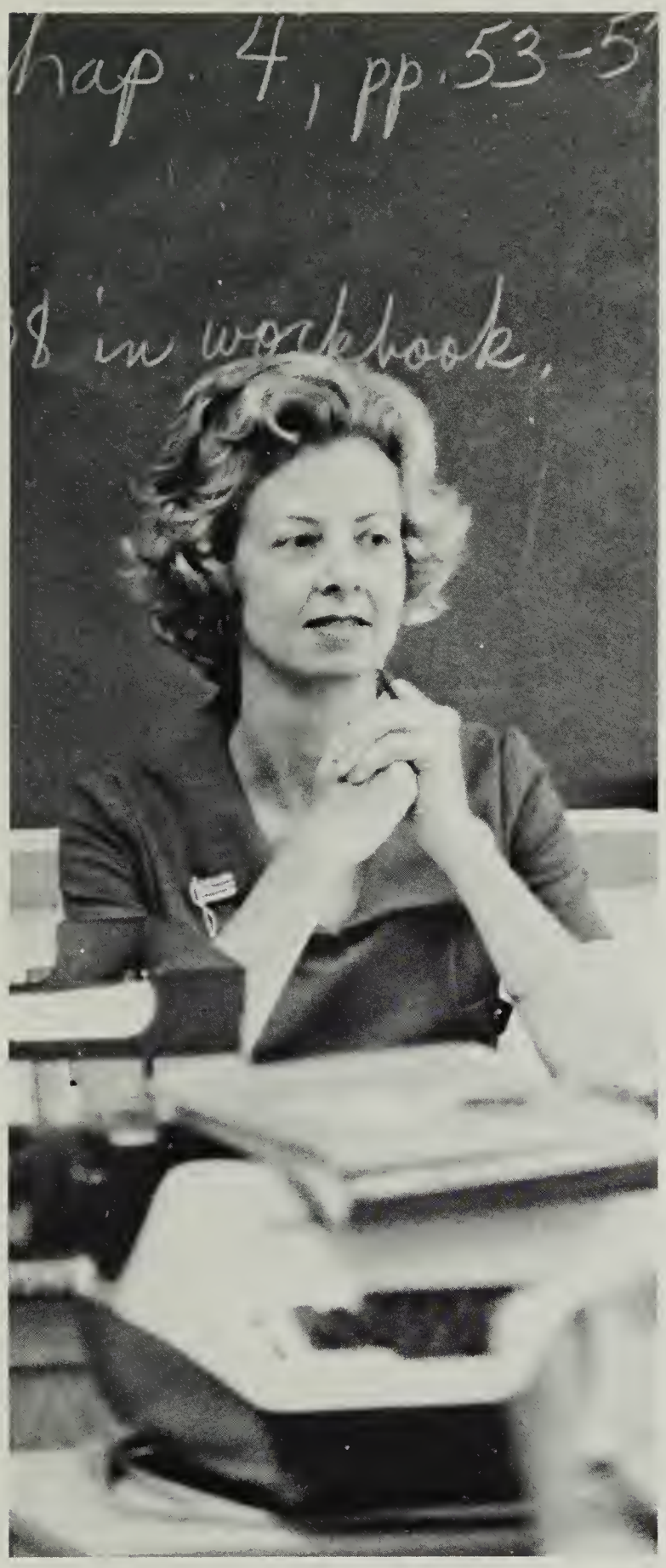

Mrs. Tardy

Mrs. Swanzy

Mrs. Hans

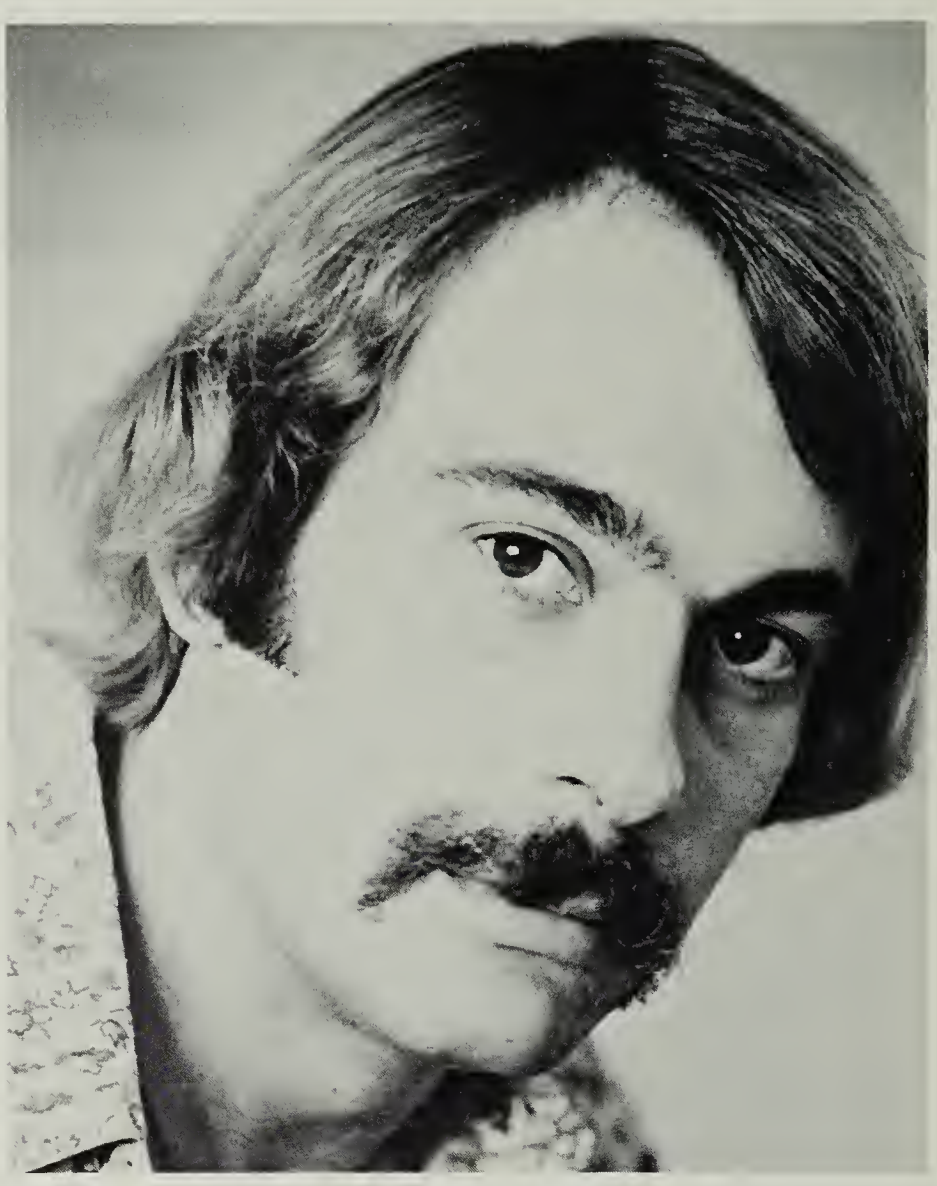

Mr. Kokoszka

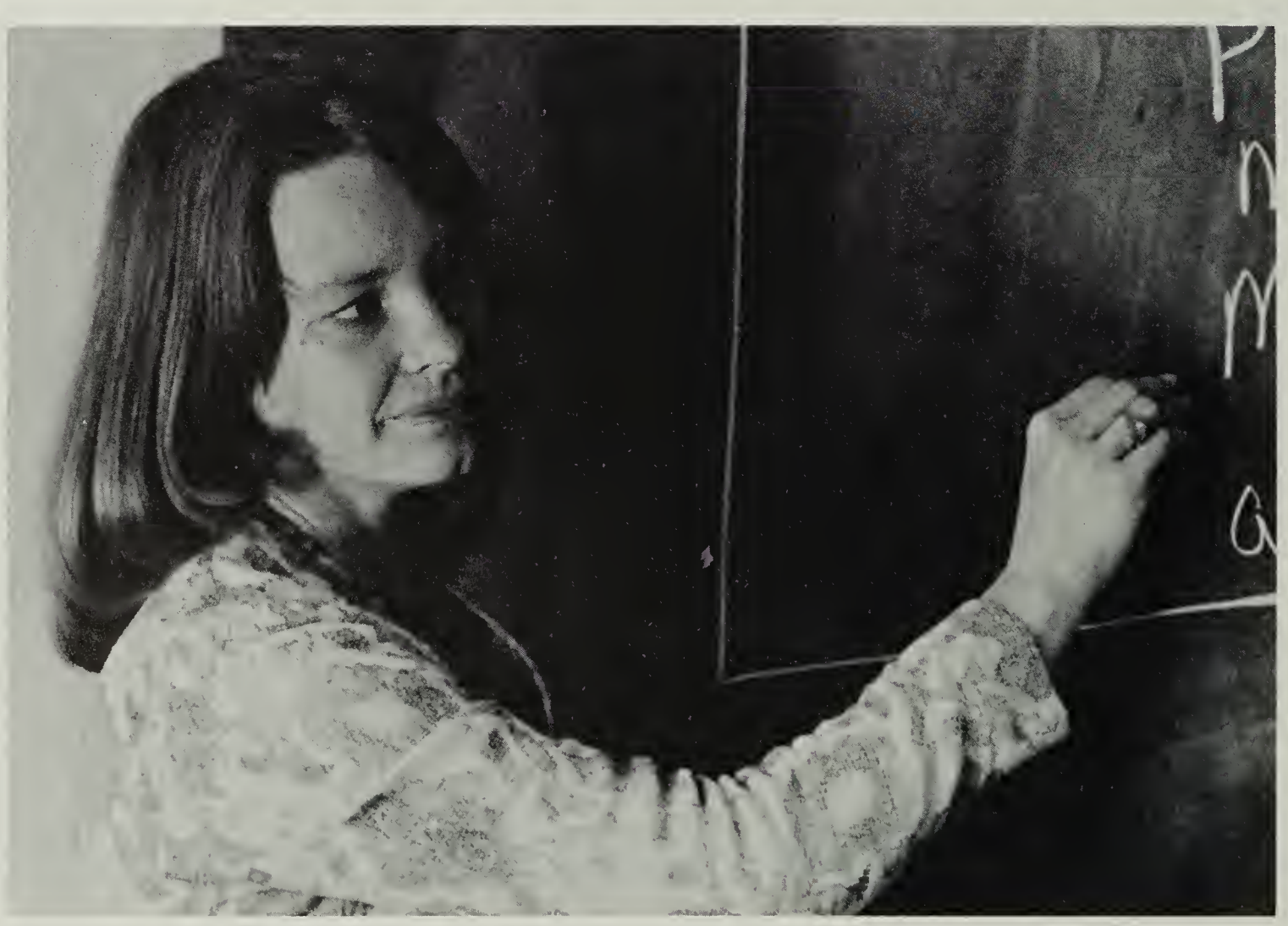

Mrs. Todd

Ms. Vilotti

Ms. Walber — Department Chairman

Ms. Marshall

LEARNING DISABILITIES

D.E., I.C.T., & Home Ec.

Mr. Blackburn — D.E.

Mr. Braden — I.C.T., Department Chairman

Mr. Tolley — I.C.T.

Ms. O'Conner — WECEP

Ms. MacMahon — Home Economics

Ms. Rutledge — Home Economics

Mrs. Tibbs — Home Economics

Science

Mr. Bolland — Chemistry I and II, Department Chairman

Ms. Cox — Biology I

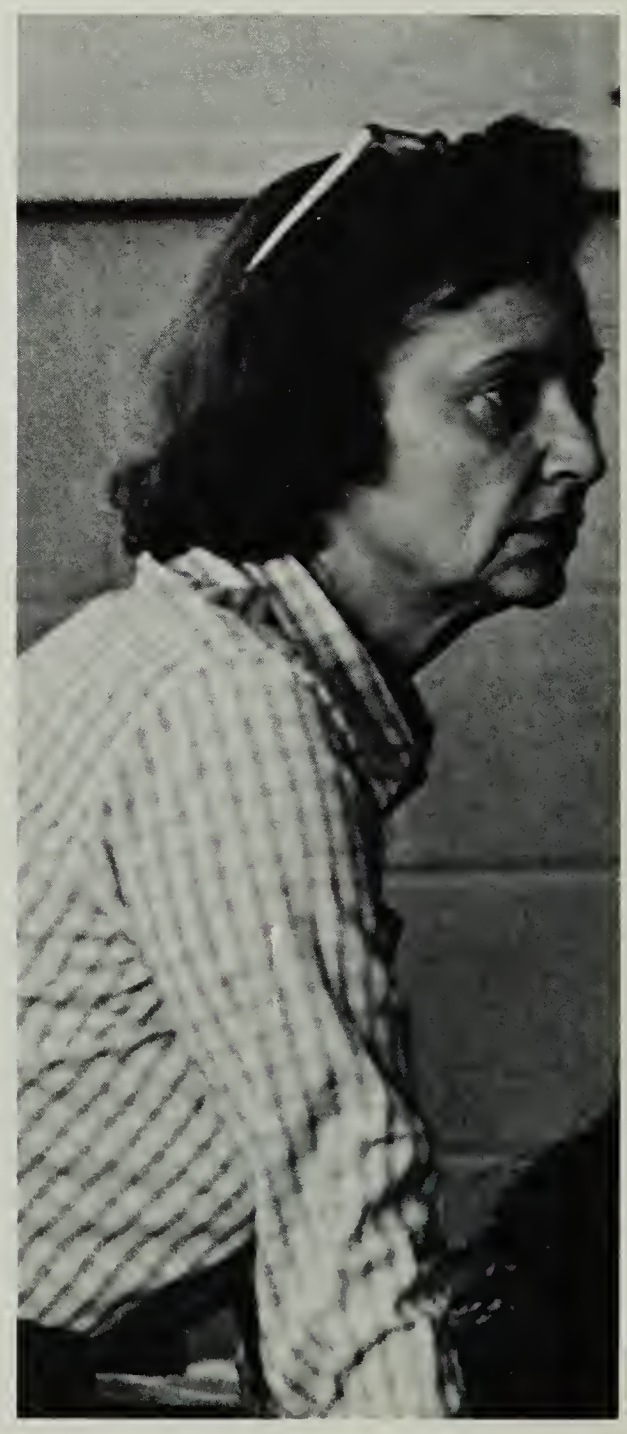

Mrs. Kelley — Physical Science, Earth Science

Mr. McQuade — Physics, Physical Science

Mrs. Forbes — Earth Science

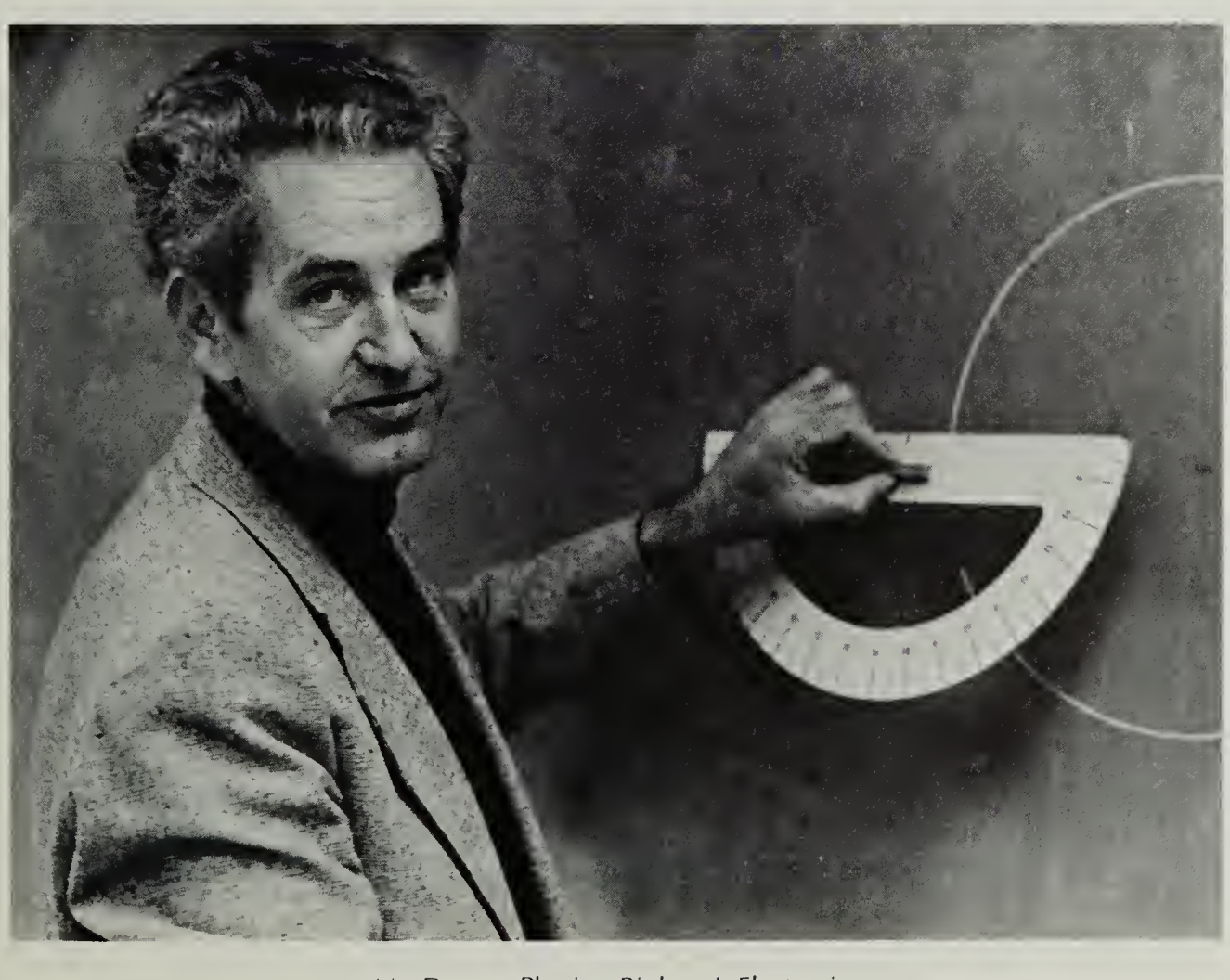

Mr. Dew — Physics, Biology I, Electronics

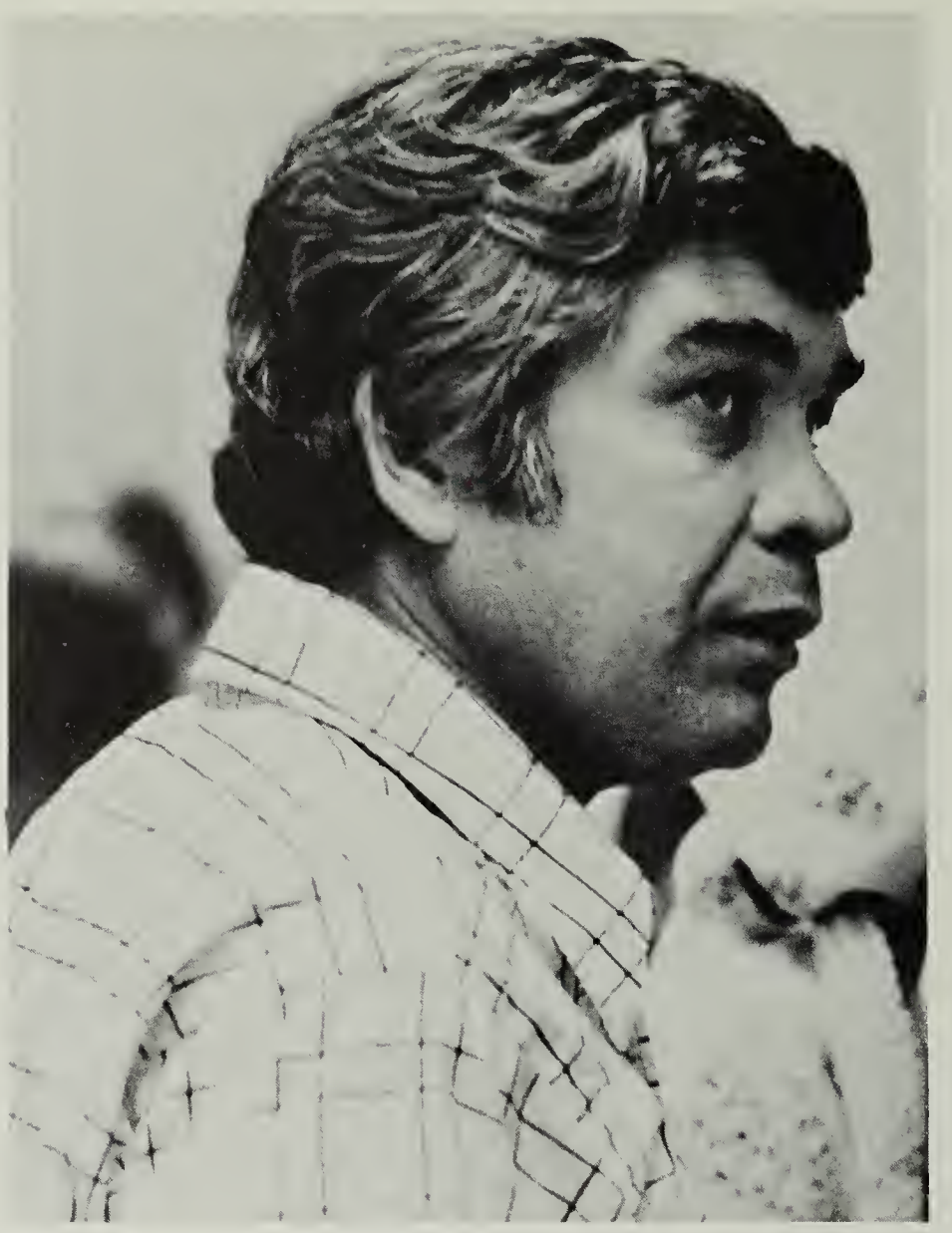

Dr. Kosek — Chem. Study

Mrs. Seftas — Biology I and II

Mrs. Burris — Sociology, World Studies, Dept. Chairman

Mr. Wood — U.S. Government, World Studies

Social Studies

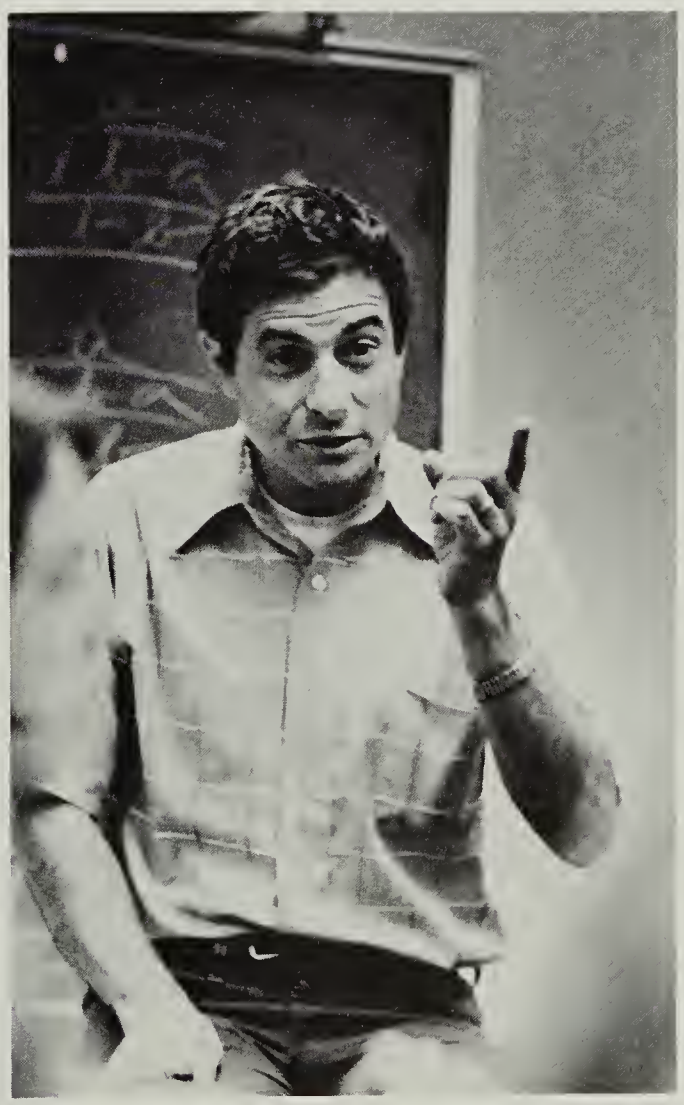

Mr. Hupart — U.S. History, Modern European History

Ms. Harris — U.S. History, World Studies

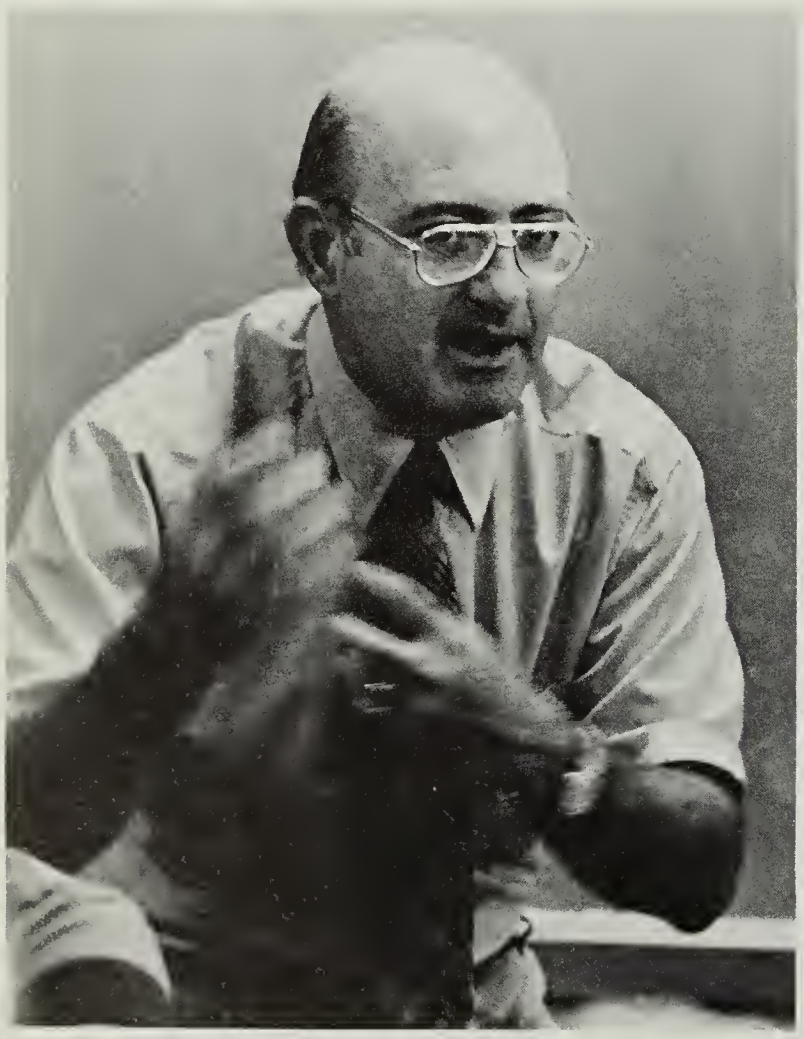

Mr. Hiller — U.S. History

Mrs. Mark — U.S. Government, World Studies

Mrs. Kuhn — World Studies

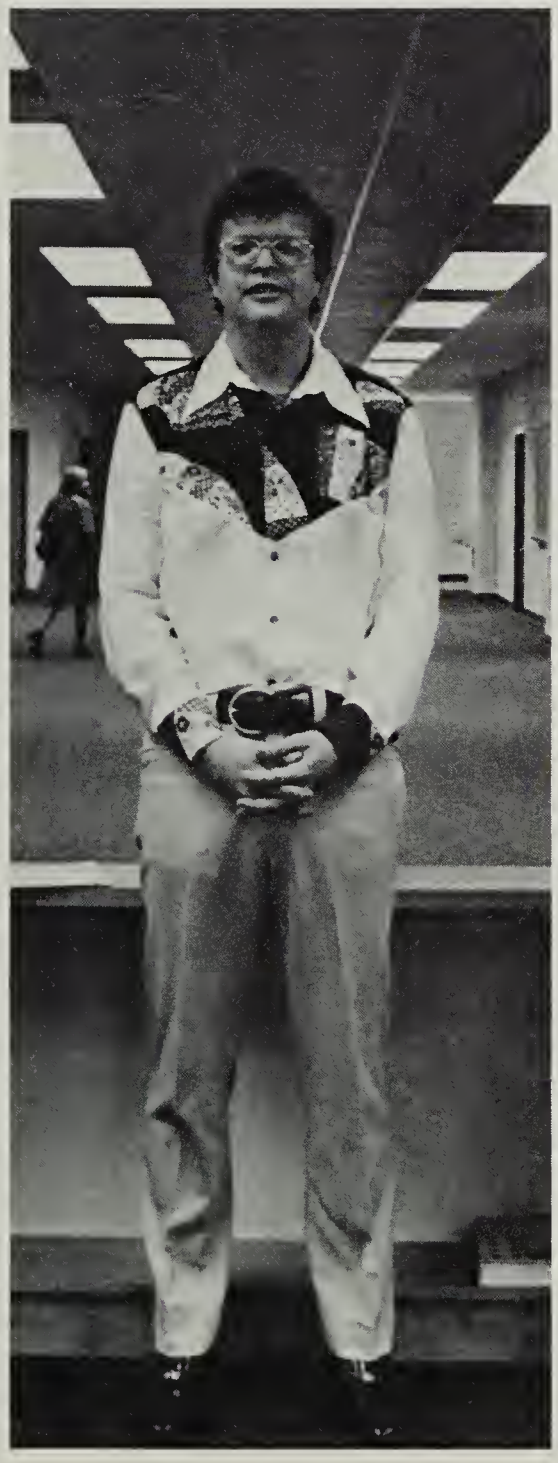

Mr. Shipp — U.S. Government, World Studies

Mrs. Mohler — U.S. Government, World History

Mr. Aikin — Chorus

Mrs. Kogelman — Drama, Department Chairman

Ms. Dirner — Art

Ms. Smith — Art

Mrs. Weiner — Photography

Mr. Wells — Band

Mrs. Summers — Strings

Fine Arts

Industrial Arts

Mr. Hatcher — Drafting, Department Chairman

Mr. Shimp — Auto Mechanics

Ms. Smith — Health Careers

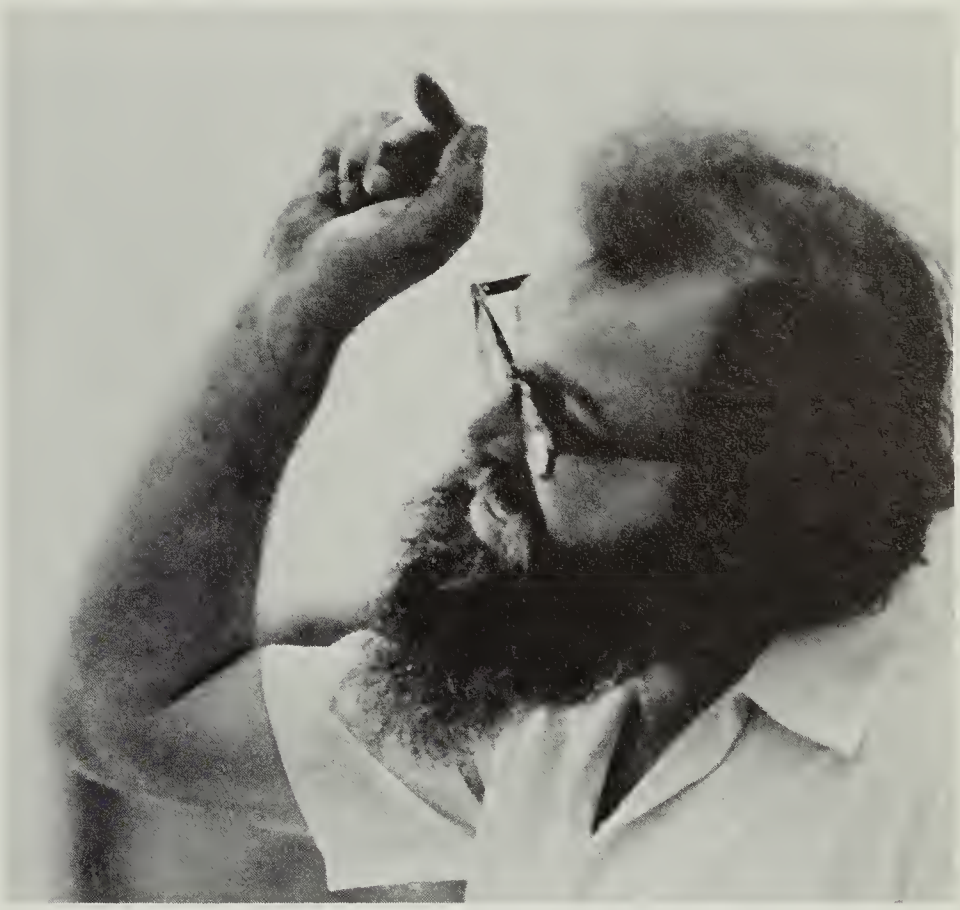

Mr. LaPorte — General Mechanics

Ms. Sunbury — Cosmetology

DRESHDA

I remember day one
One day, on very first
Older faces,
Confusing p[illegible]
Running rac[illegible]
All in a day
Day one,
I remember

FRESHMAN COUNCIL — 1st row — Chairperson — John Schier, Executive Committee — Eric Colgan. 2nd row — Executive Committee — Natalie Cascio, Secretary — Sheri Weaver, President — Melissa Stone, Treasurer — Helen Edwards, Executive Committee — Greg Rooks. Not Pictured — Vice President — Maureen Foggarty.

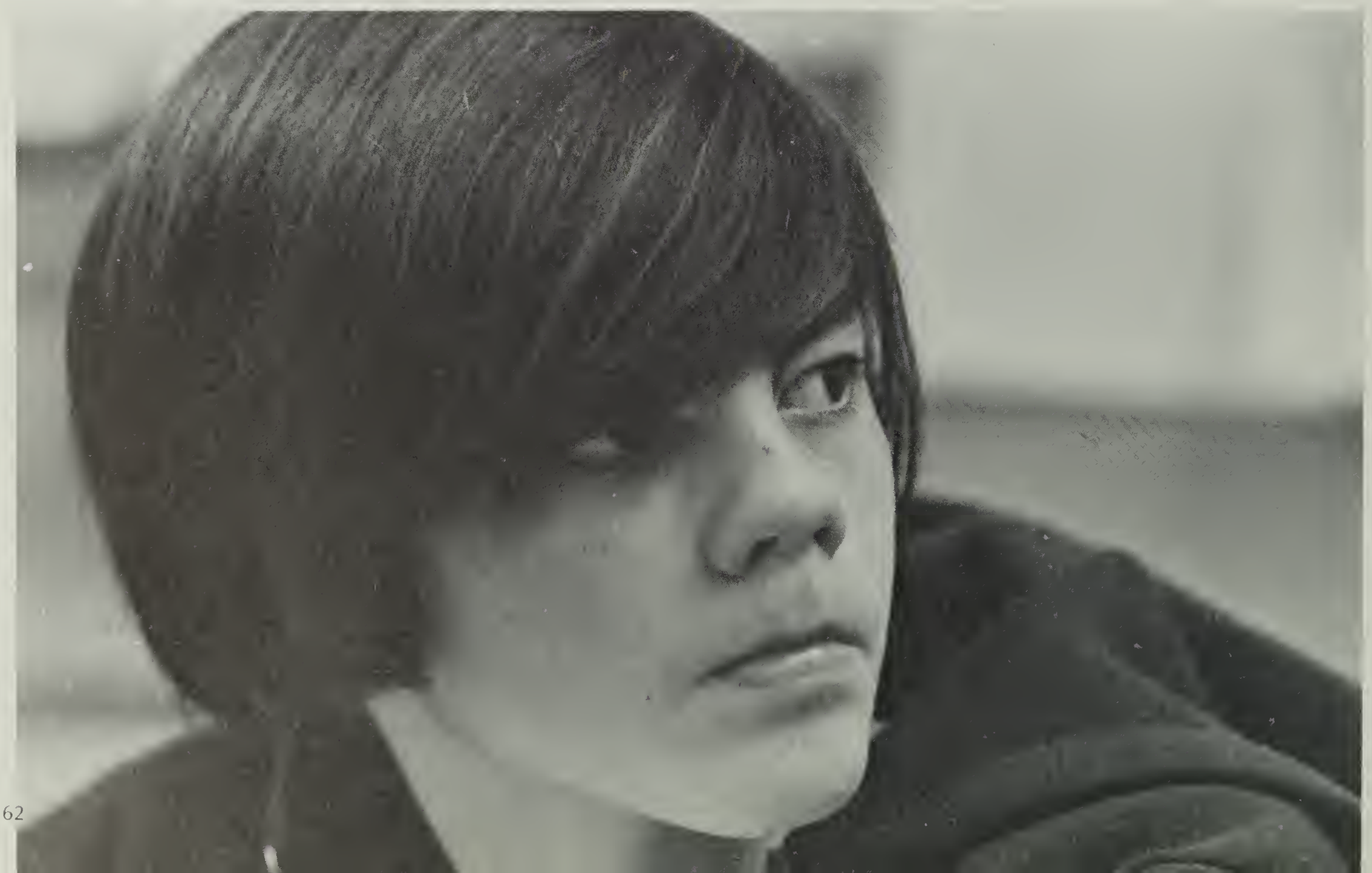

Ackeny, Sue
Addison, Monique A.
Ahmed, Khaled R.
Ahmed, Mustague M.

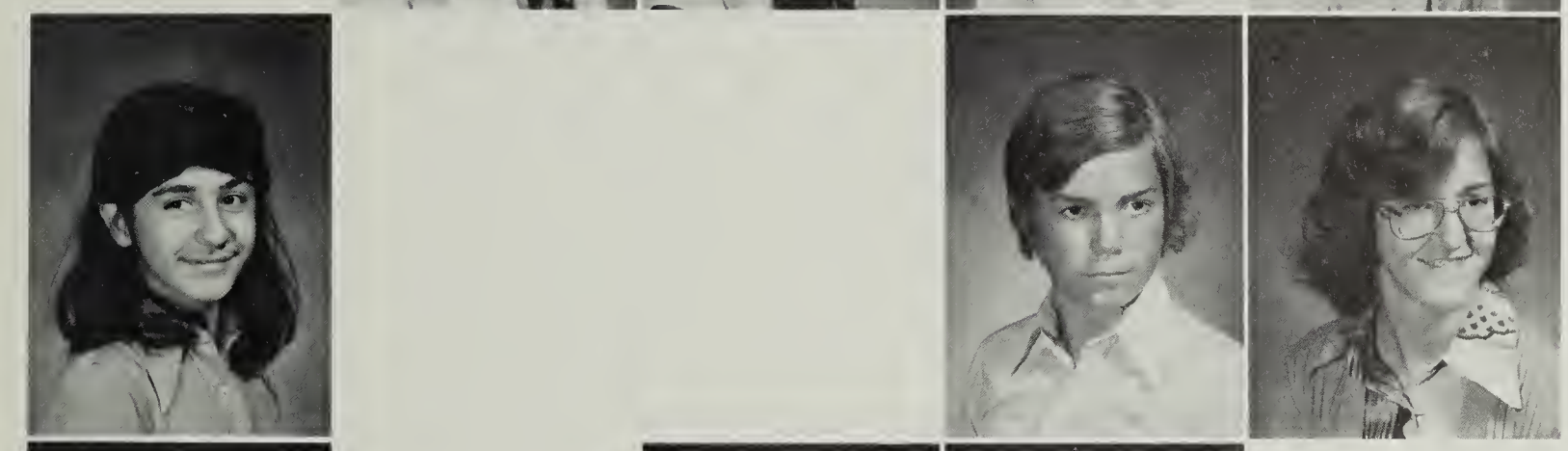

Akbarien, Naderech
Aldrich, Stephen E.
Allan, Susan M.

Allen, Carrie L.
Annetti, Phillip
Anzengruber, Karl M.

Arata, Kathy A.
Arthurs, Robin L.
Austin, Hilary M.

Ballard, Edward L.
Bargery, Brett E.
Barksdale, Sandra

Bartholomew, Damien
Bass, Lisa Melanie
Bayliss, Vickie

Becker, John Eric
Behm, Jim E.
Benemann, Theresa
Bennett, Edmund L.

Berrios, John C.
Berry, Phillip M.
Bezdek, Diane

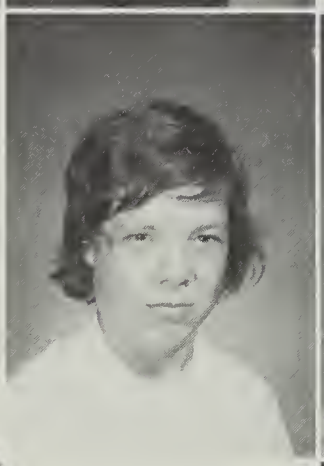
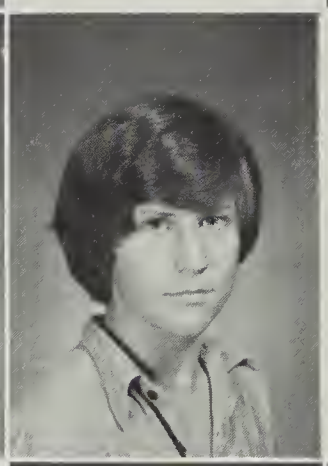

Bieber, Charles F.
Blakey, Robert E.
Bobotek, James P.

Bond, Phillip L.
Boshoven, Catherine
Bratton, Brenda Kay

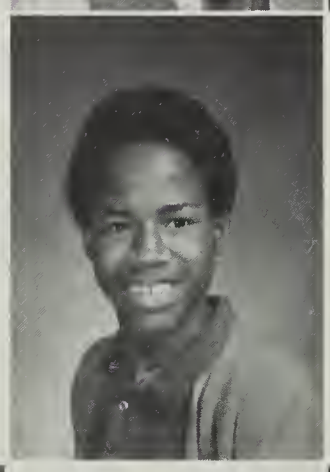

Brengle, David John
Brister, Marisa
Brown, Clayton

Bumbaugh, Mark D.
Cadle, Stephen L.
Canny, John M.

Card, Daniel
Carter, David Glen

Carter, Jeannie
Carter, William A.
Cascio, Natalie M.

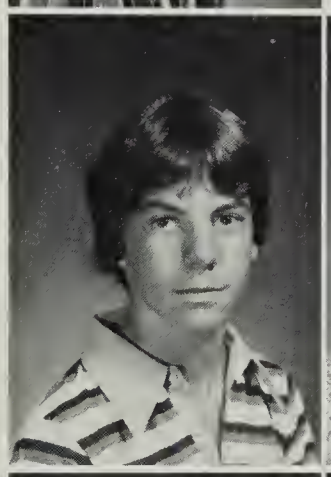

Cash, Eric R.
Cater, Ted
Chase, Linda B.
Cobbs, Lyne R.

Colby, George A.
Colgan, Eric J.
Collins, Sarah L.

Collins, Toni L.
Conway, Susan P.
Cook, Joseph Paul
Cook, Kappie

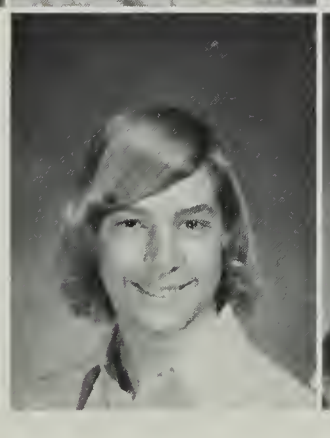

Corder, Larry A.
Corder, Sandy
Cornell, Margaret

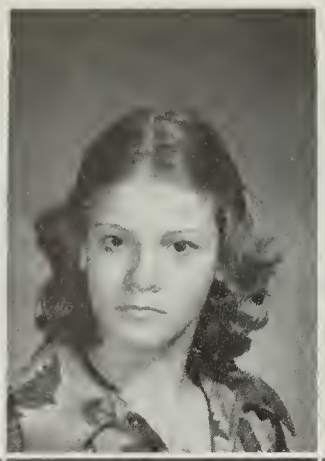
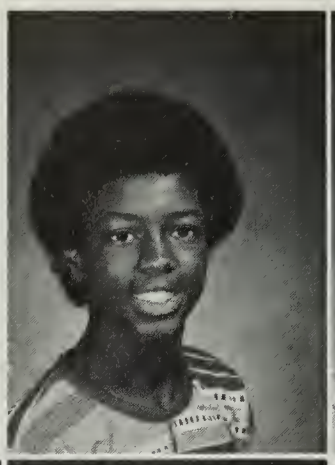

Costello, Carole P.
Courtney, Michael
Cromley, Mary A.

Cumbo, James W.
Currie, Roberta L.
Curry, Natasha
Curtis, Katheryn L.

Curtis, Leslie E.
Damron, Catherine

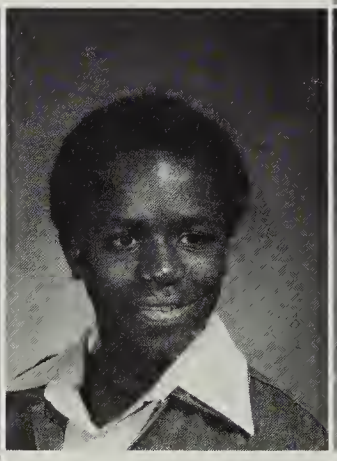
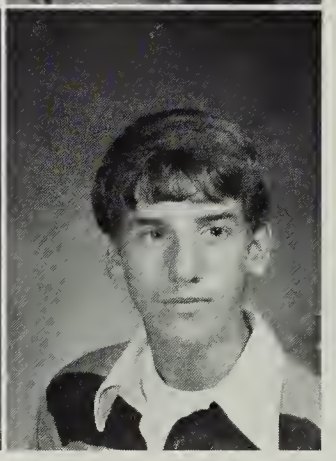

Davis, Aredes C.
Davis, Zachary
Dawson, Michael

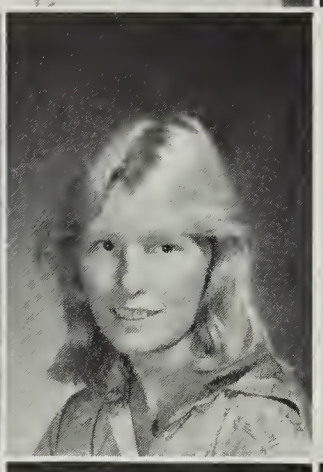

DeGiorgi, Maria E.
Delanantry, Claire
Demmel, Noreen E.

Dennis, Mavra
Dewoody, Mary J.
DiSilvestro, Michael
Dodge, Henry

Dolezalek, Christopher
Douglas, Beth A.
Douglas, Victor A.

Dowling, Georgia A.
Downham, Michael J.
Dubbe, Matt J.
Dunning, Marion L.

Dutzman, Jolene
Easter, Douglas R.
Eastwood, Valjean

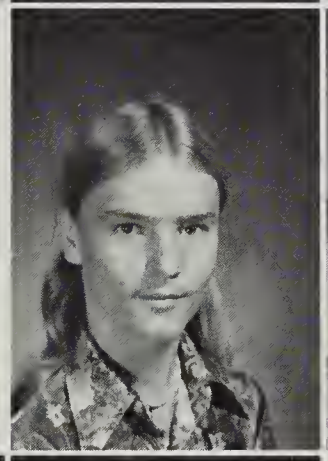

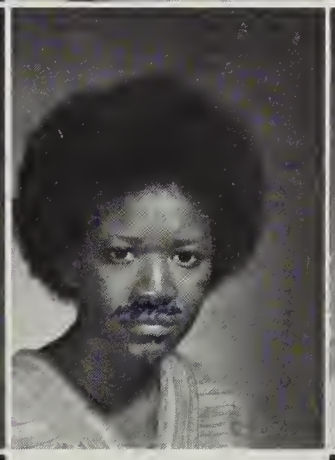

Eels, William N.
Edmunds, Toni
Edwards, Helen C.

Egghart, Lee
Elkins, Lucy E.
Elliott, Melinda

Ellis, Melinda
Ertel, Jeff
Eskew, John B.

Etter, Brian A.
Evans, Stuart R.
Falk, Karen

Fischer, Dean D.
Fischer, Gene D.
Fogarty, Maureen

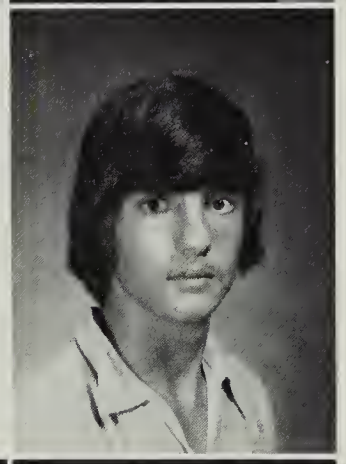

Foley, Maryellen
Foreman, Teresa E.
Forsman, Alex E.

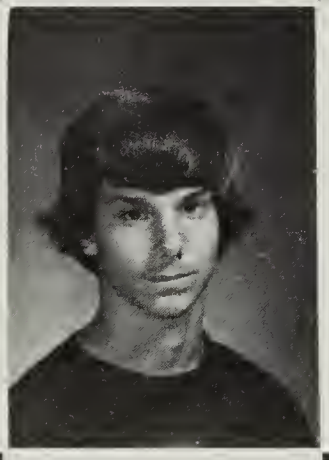
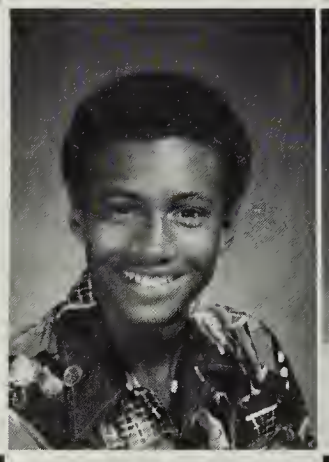
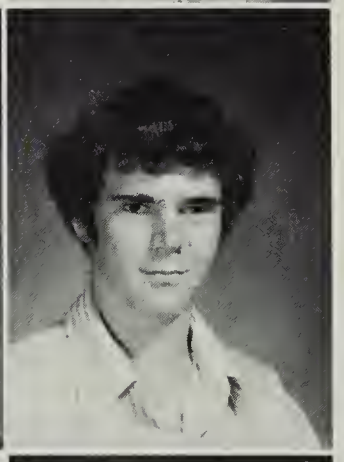

Fortney, James
Fox, Girard A.
Freemen, Thomas

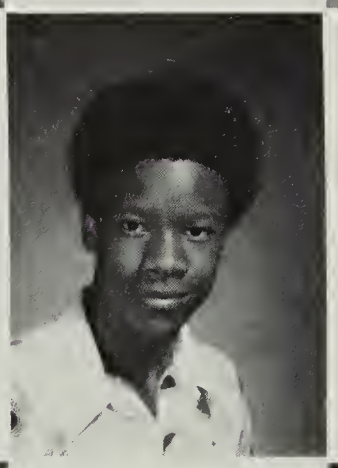

Friedersdorf, Fritz
Fry, Ronald J.
Galiffa, Cindy

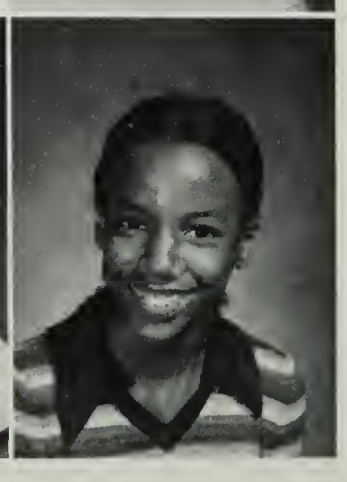

Galzerano, Frederick
Gast, Betsy
Gills, Gina D.
Goring, Simone A.

Gray, Elizabeth
Gray, Robert F.
Grayson, Aretha

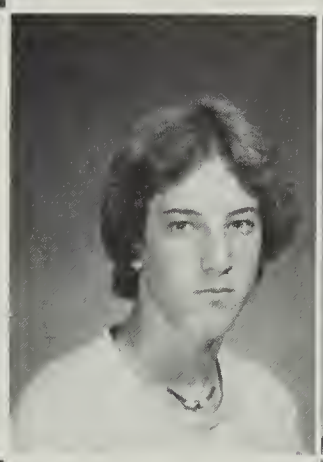

Grayson, Sharon
Griffith, Max Doug
Grindlay, Elizabeth

was here '1980'

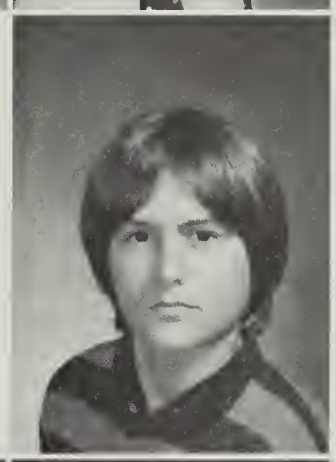

Gulliver, Annel
Habron, Linda C.
Hackney, Warren

Hagerman, Deano R.
Haire, Cheryl A.
Harvey, Catherine

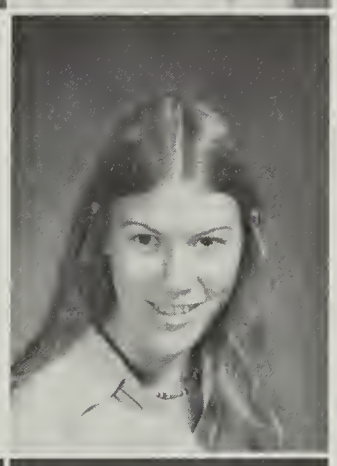

Harvill, Kimberly
Henderson, Kelly L.
Henderson, Roberta

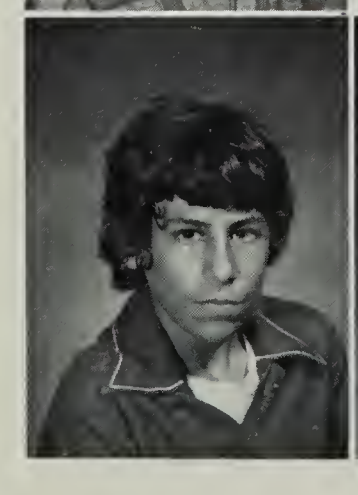

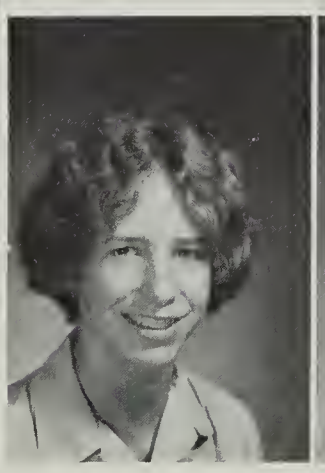

Hergot, Michael
Herrington, Wendi
Hickey, Grant E.
Hicks, Gregory D.

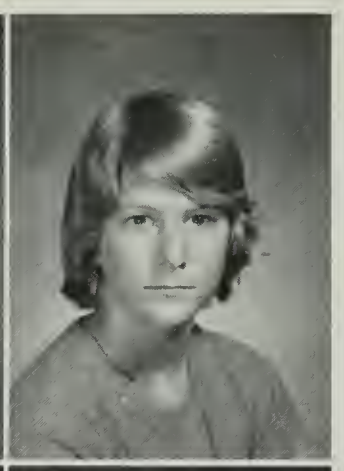

Higginbotham, Bobbie
High, David A.
Hix, Leta
Hoffman, David S.

Hoffman, Dee A.
Hoffman, Denise
Hoffman, Kay
Hogan, Patrick F.

Holtzman, Alecia A.
Holzel, Ramona J.

Hood, Robert T.
Hook, Michael S.
Hoover, Jeffrey D.

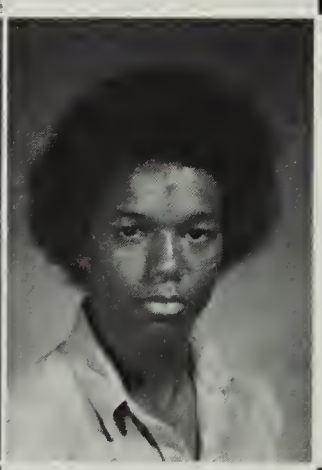

Horne, Julia
Howard, Michael
Jackson, Bruce G.

Jackson, Patricia
James, Kim V.
Jenkins, Lee A.

Jimenez, Lydia
Johnson, Katherine
Johnson, Nancy K.

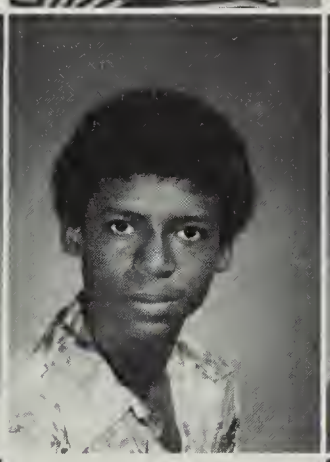

Johnson, Patricia
Jones, Carl E.
Jones, Rebecca

Kane, Robin D.
Kaplan, Glenn

Karn, Kelley
Kays, Robin
Keville, Karen
Kidd, Robert G.
Killpatrick, Amy R.

King, Lori A.
Kings, Charles
Knight, Gregory C.

Krebs, Richard
Kunkle, Frederick
Kurtz, Chris D.

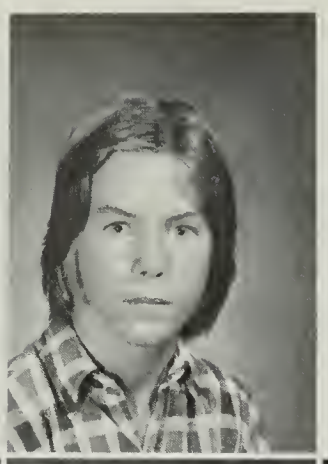

Kuser, Kathey M.
Lange, Mark D.
Lapallo, Christopher

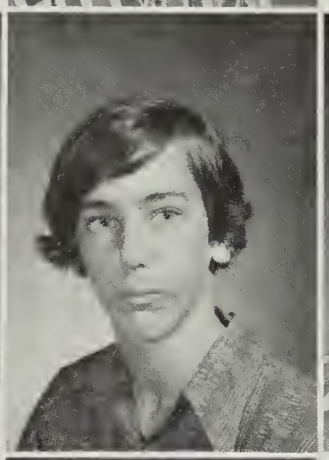

Laporta, Doug
Lavoie, Joseph
Lawter, Angela M.

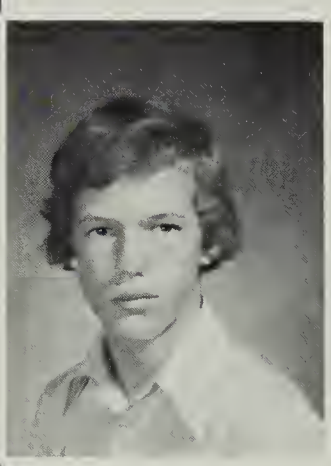

Lees, Lisa A.
Leonard, Keith
Lieber, Albert C.

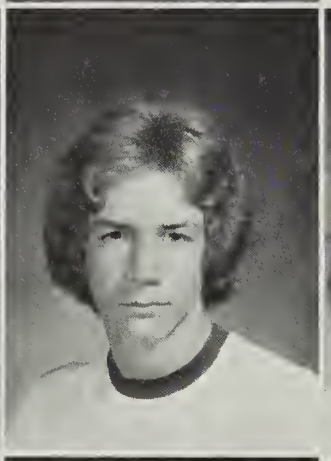

Littlepage, Byron
Livesay, Stephen G.
Lyons, Melisa M.

McDaniel, Janice L.
Mace, Sharon R.
McGowan, Sheri

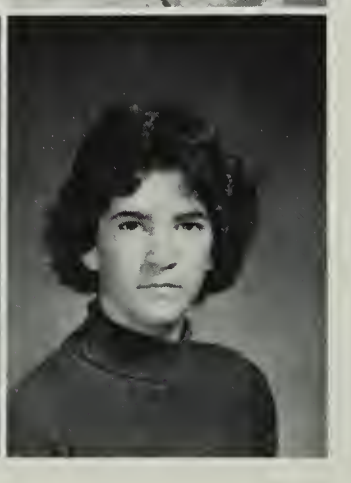

Mack, Thomas C.
Mackey, Natalie S.
McKenna, James R.
McKinley, Kathryn

Martin, Emily
Matineau, Holly
Martini, Paul R.
Martyn, Sherry

Matthews, Mike
May, David P.

May, Kelley L.
Mead, Laura
Meadows, Ennis

Mechling, Edith L.
Memmo, Erik P.
Merkli, Mary L.

Messerschmidt, Elena
Mihalehik, Lisa A.
Miller, Nancy P.

Mitchell, Stenen D.
Morris, Debbie M.
Murphy, Coleen D.

Myatt, Marian R.
Myers, Susan A.
Naber, David V.

Nau Mischa, Foster
Nelson, Ann Marie
Nguyen, Yon

Noble, Kathleen C.
Noel, John R.
Nolan, Donna M.
Nicholson, Melinda

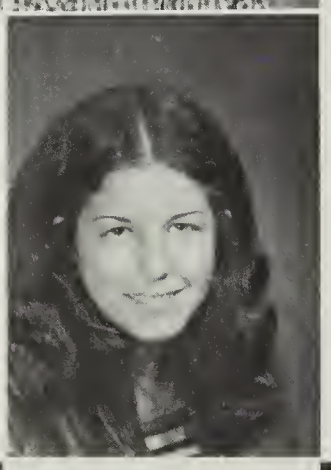

O'Quinn, Catherina
Parsons, Donald E.
Peet, Karen

Peren, Victor R.
Perry, Nancy J.
Peters, Bruce A.

Pettit, Lawrence K.
Phillips, Martha
Porter, Christopher
Powell, Lynn

Powers, Claudia D.
Proffitt, Cline J.
Puckett, Gloria A.

Pugh, Debbie A.
Purvis, Doug
Quck, Kathleen

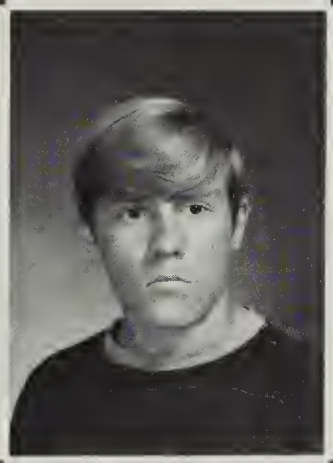

Ramsey, David W.
Redmon, David E.
Reed, Richard R.

Reeder, John P.
Reeder, Manuel
Reyes, April L.

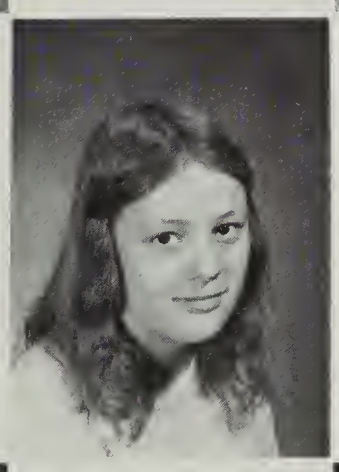
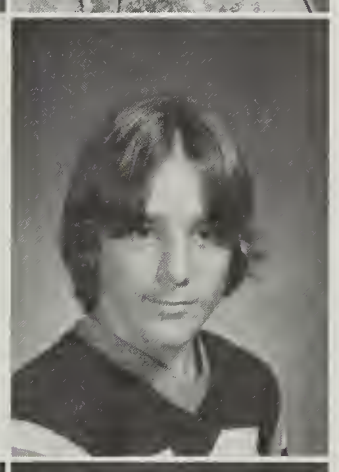

Rich, Sandra A.
Riddick, Judy A.
Ries, Richard J.

Ripper, Joann L.
Rippert, Denise J.
Robinette, Anthony
Robinson, Zelda M.

Robishaw, Kevin M.
Rooks, Gregory K.
Rosen, Irene R.

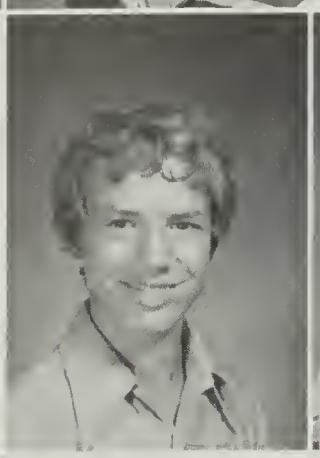

Rosenmund, Charles
Rouse, Jeffrey S.
Rutherford, Rebecca

Ryan, Lisa A.
Santullo, Jacqulyn
Santullo, Judy T.

Sapenter, Allen
Sapp, Julia K.
Scheinman, Stephen
Schier, John D.

Schneider, Andrea
Schools, Sandra A.
Scruggs, Sharon M.

Seay, Earl W.
Seay, Susie L.
Sedgley, Matthew W.

Seidel, Cindy
Selby, Kelly A.
Sessions, Karen

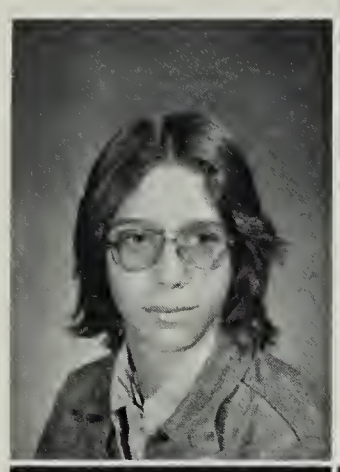

Sheere, William A.
Sheridan, Joan K.
Shifflett, Michael

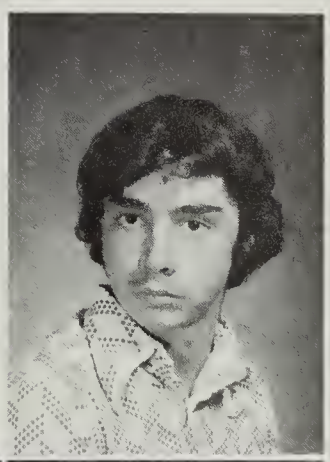

Shirley, Kim M.
Shryne, Mona L.
Shutts, Charles D.

Simpkins, Tamara
Sizemore, Terrie
Skelley, Jill J.
Sloan, Gloria J.

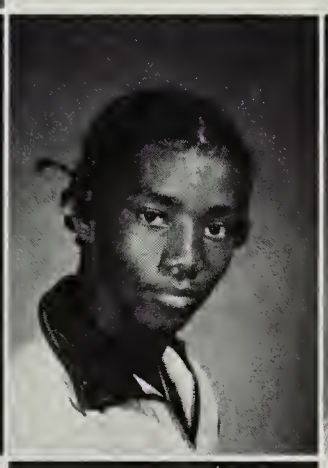
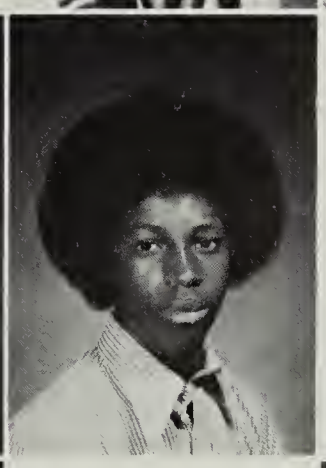

Smith, Billy
Smith, Derrick A.
Smith, John A.

Smith, Roger
Snyder, Vicki A.
Souza, Raymond

Spoone, Wayne B.
Sprague, John M.
Sraders, Sandra D.

Staib, Gregory C.
Staudaher, Eric J.
Stedge, Douglas
Stearman, Joseph M.

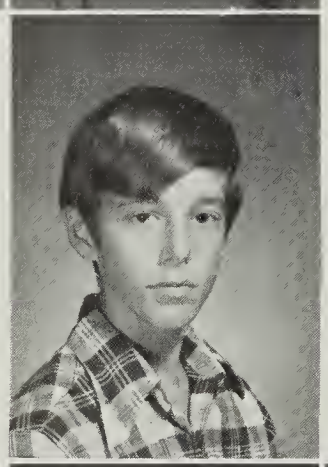

Stein, James F.
St. George, Blane

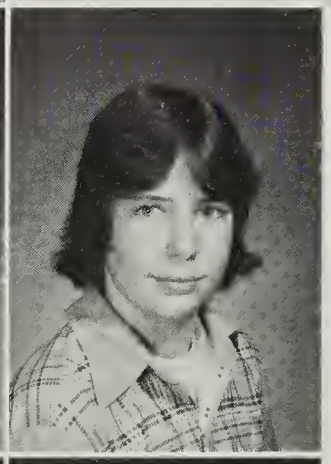

Stiltner, Michael
Stitcher, Michael
Stone, Melissa L.

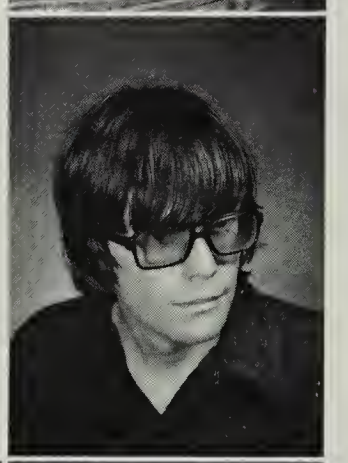

Straka, David R.
Stromayer, Karl A.
Sump, Rebecca
Supinger, Aubrey J.

Swett, Debra
Swinnerton, Susan
Tahmassebi, Maniegh

Tefft, Paul C.

Tillman, John

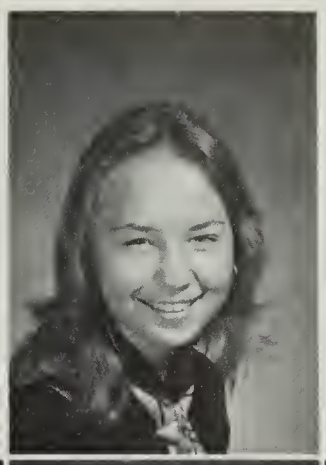

Thacker, Julie M.

Thomas, Gina M.

Thompson, Kim E.

Thompson, Lawrence
Thompson, Paul
Thornburg, Thomas

Tran, Quoe Vy
Trigg, Mary B.

Violett, Marion M.
Vuong, Thieu

Ware, William A.
Weaver, Sheri L.
Webb, Dwayne
Wheeler, Bruce W.

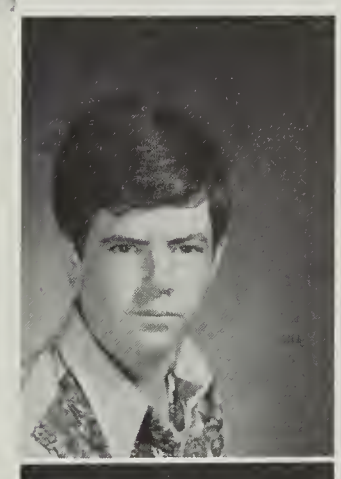

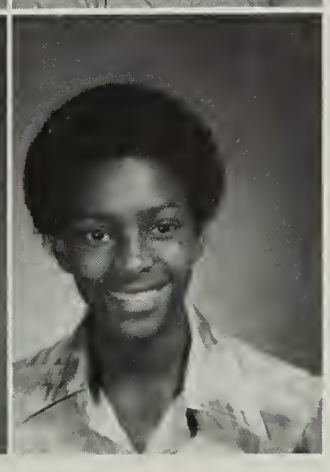

Whisenant, Ricky
Whitaker, Clinton
White, John M.

White, Teresa D.
Whitley, Carolyn
Whitley, Mike

Wickham, John D.
Wilks, Bradley T.
Will, Donald L.

Willett, Julie A.
Williams, Larry
Williams, Vincent

Williams, Virginia
Wilson, Julie
Wingo, Shelia A.

Winston, Darryl
Wortham, Anthony
Wright, Geraldine
Wright, Todd

Yastrop, Gloria T.
Yeager, Danny P.
Young, Ben L.

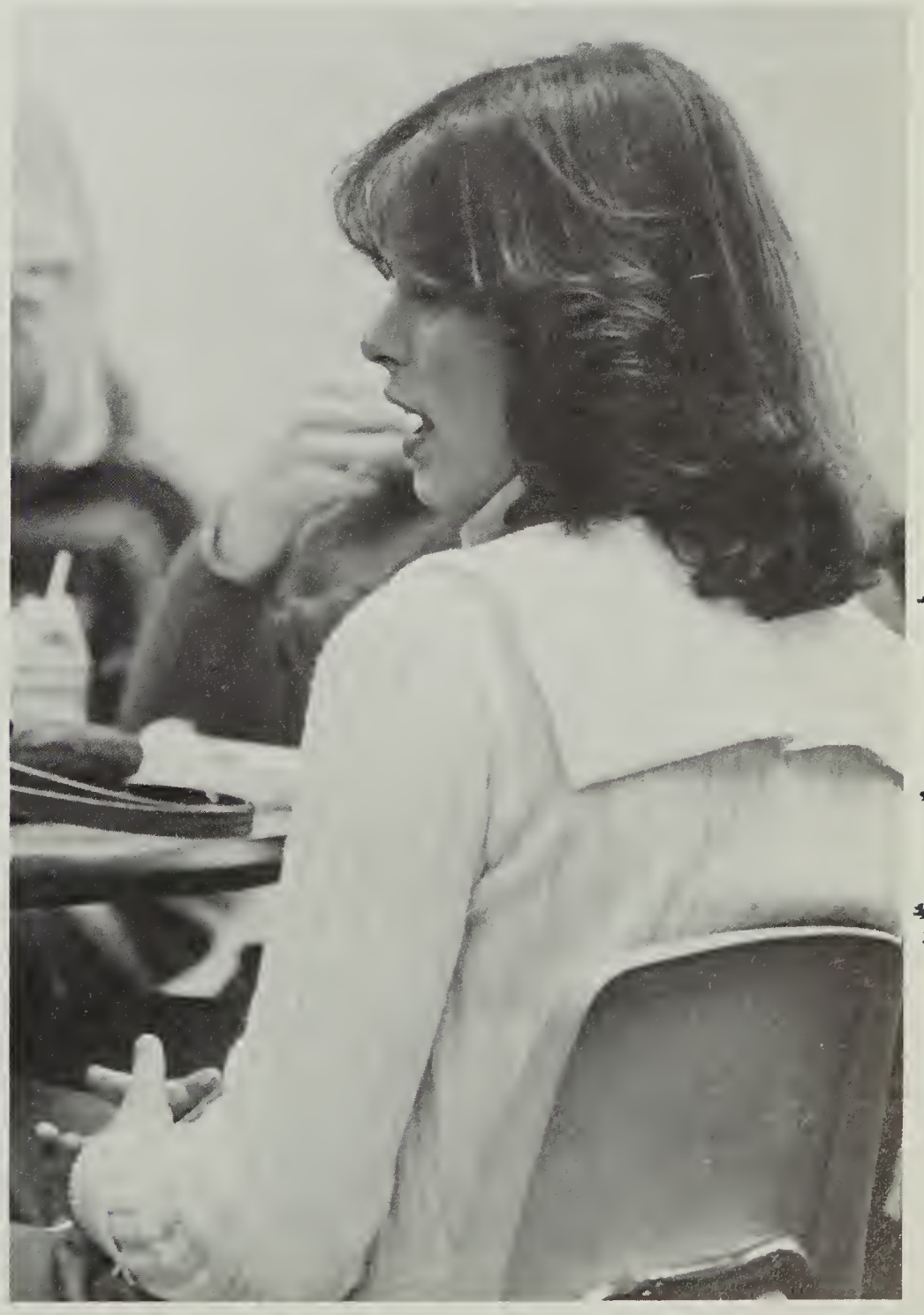

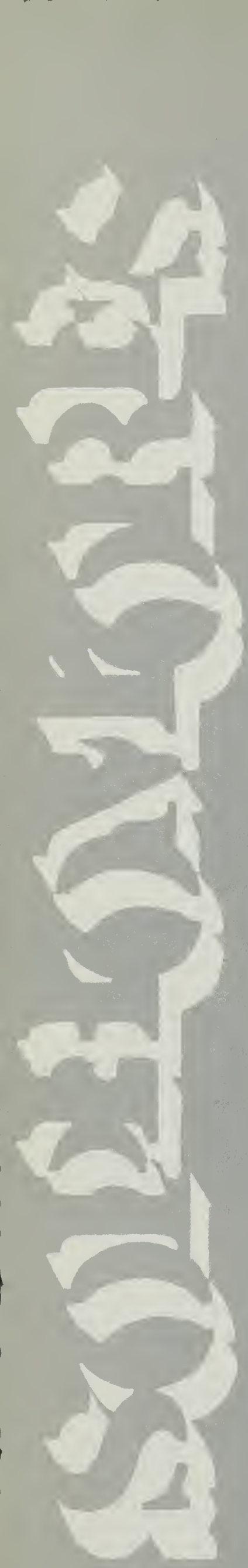

I remember day two.
The second day and so sure:
Certain now of my location.
Not worrying about my vocation
The essence of my education,
Drifting through;
Day two,
I remember

SOPHOMORE CLASS OFFICERS — L to R — Secretary — Lona Holzel, Treasurer — Margaret Roberts, President — Denise Donahoe. Not pictured, Vice-President — Desirée DeNio.

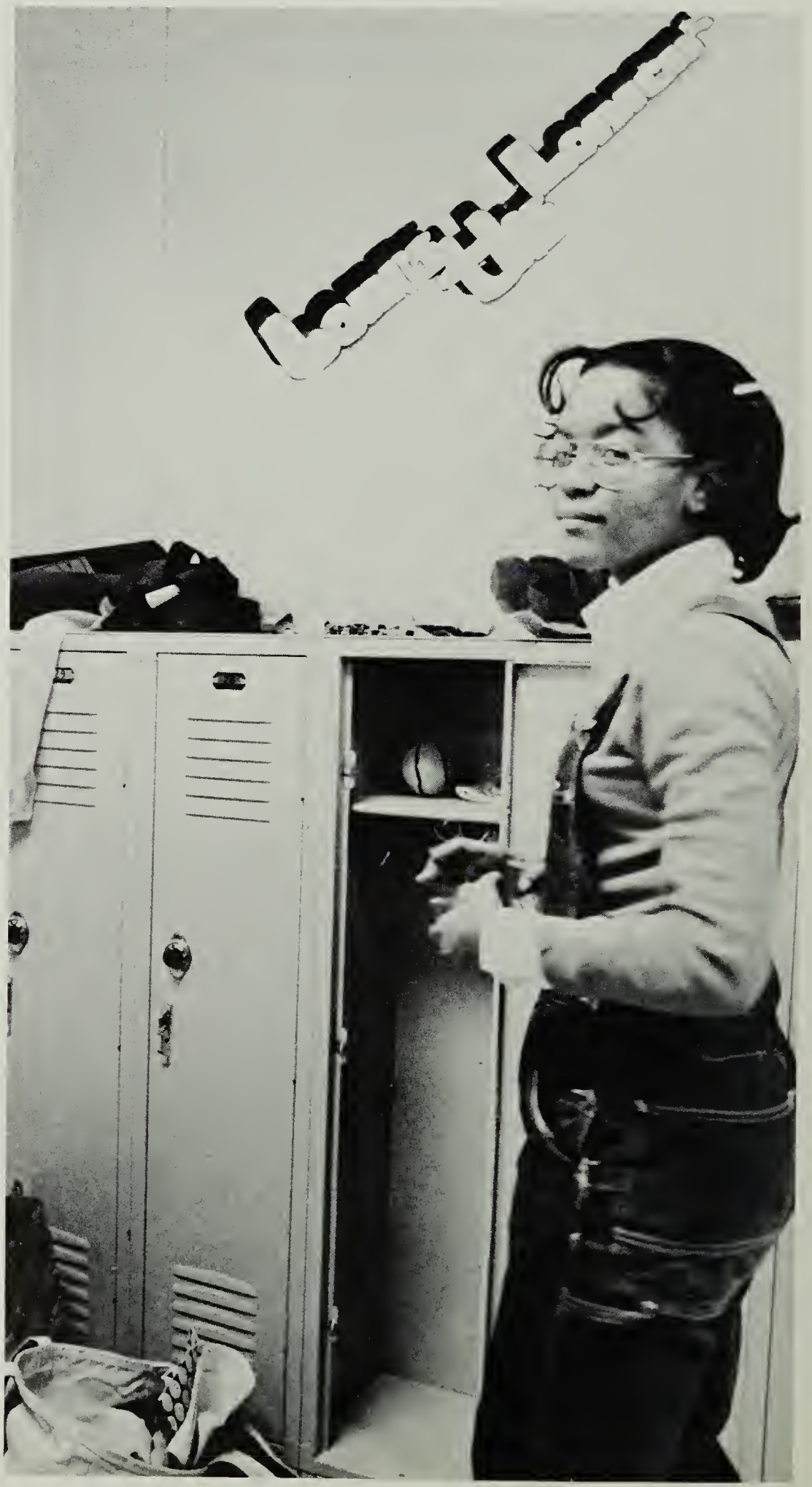

Adkins, Timothy D.
Adler, Aaron D.
Akbar, Jaleel A.
Albritton, Cindy

Aldrich, Edward
Alexander, Cynthia

Alexiou, Philip
Allan, Therea J.
Allen, Rick

Anderson, Diantha
Athey, Sharon
Austin, Sharon

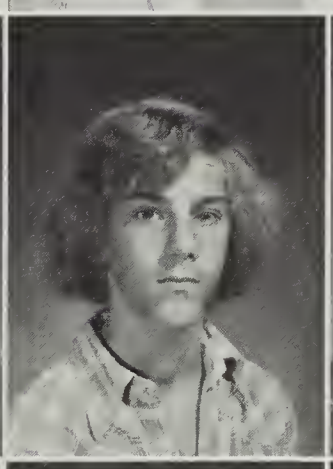

Baez, John C.
Baldwin, Thomas
Ball, Richard J.

Bannister, Sheila
Barnes, Karen
Barnes, Kimberlyn
Barnett, Victor

Bartels, Ronald F.
Bartlett, Charles
Basile, Valerie

Basile, Victoria
Baten, Nazneen F.
Baty, Christie A.

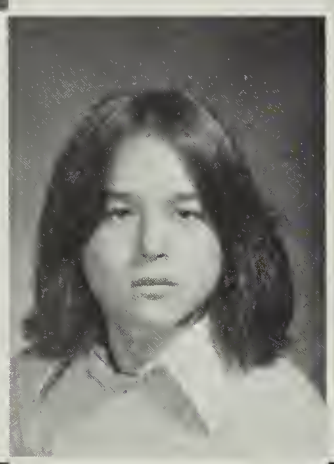
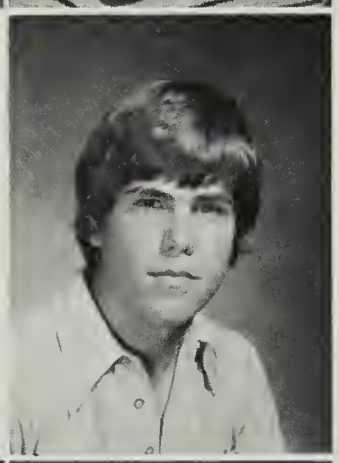

Beare, Scott A.
Beauvais, Jay
Beckhorn, Jay A.

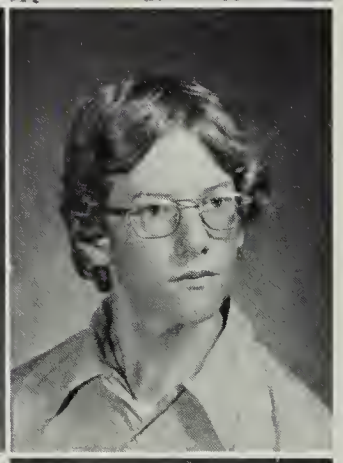

Bedrosian, A.C.
Bell, Ehine
Bell, Steve

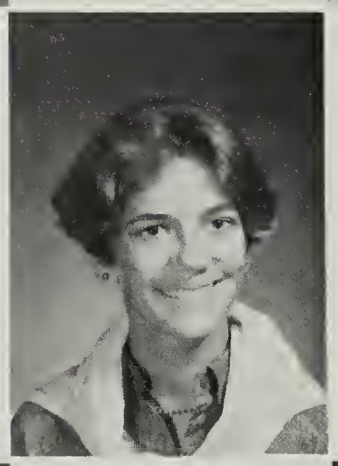

Bennett, Gregory A.
Benson, Kimberly D.
Berg, Ruth T.

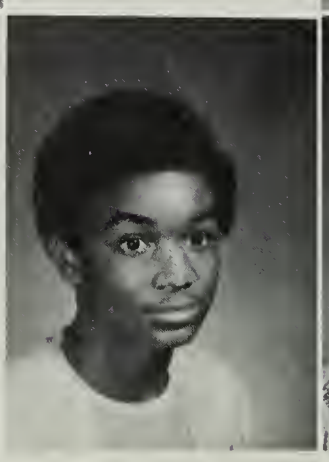
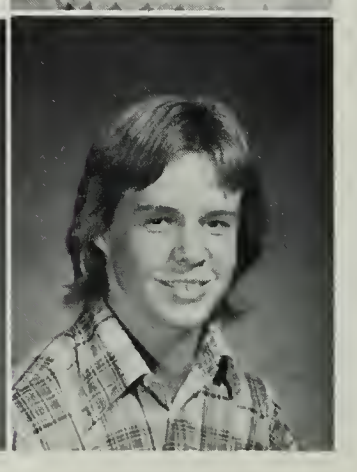

Bishop, Patricia A.
Blackeney, Marvin
Blackeney, Melvin
Blevins, Jeff

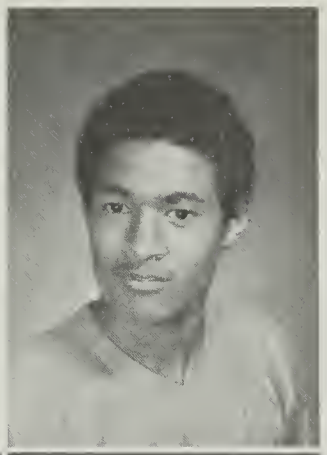

Boerner, Kelly T.
Bonini, Lori
Boulware, Richard

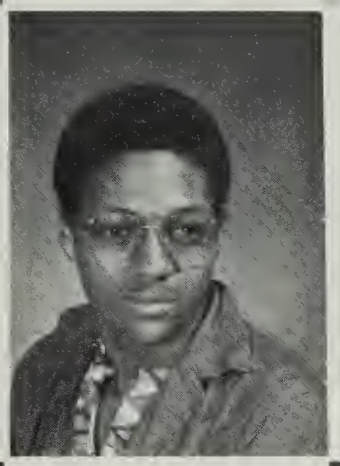

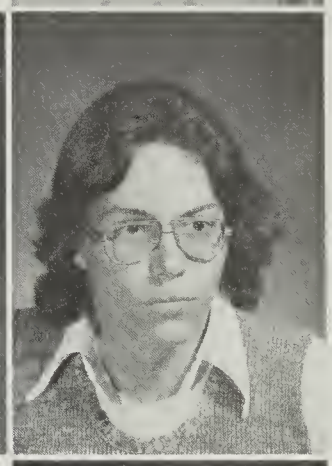

Boulware, Stacey
Bowman, Robert L.
Bratcher, Russell

Brees, Anton D.
Brenner, Paul P.
Brown, Carol F.

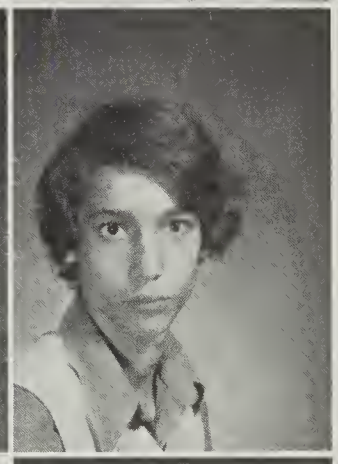

Brown, David O.
Brown, Deborah A.
Brown, James W.

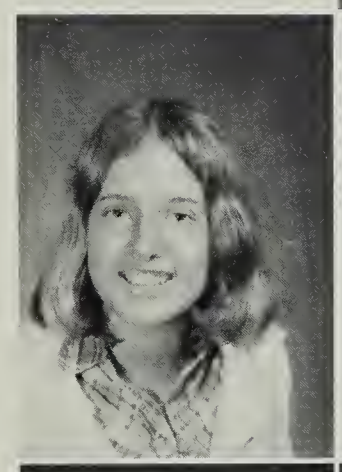

Brueckner, Gabriel
Bruner, Crystal L.
Burkett, Stevens L.

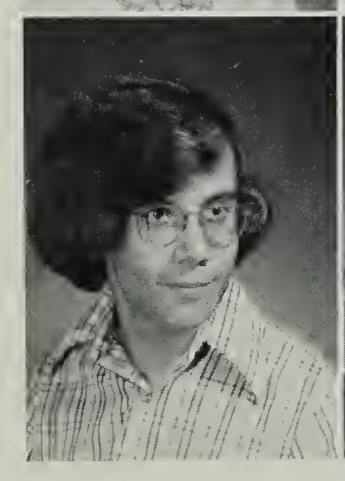
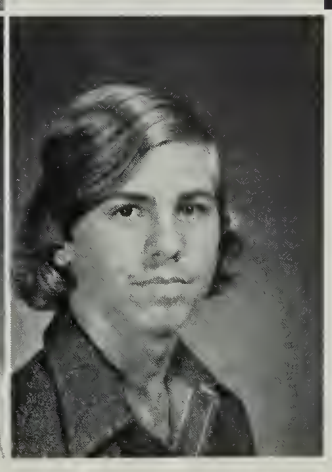

Bush, John T.
Cadle, Howard L.
Campbell, Terrie
Cannon, Vicky A.

Carothers, Ann R.
Carpenter, Kelly
Carr, Darwin K.

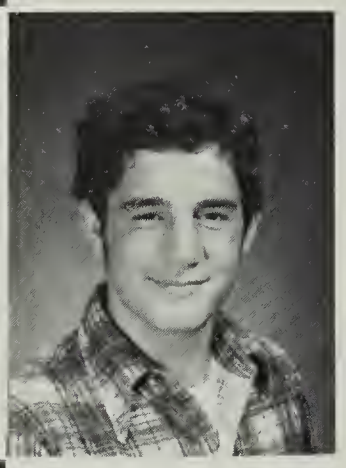

Carroll, John C.
Carter, Rhonda
Carter, Patrick A.

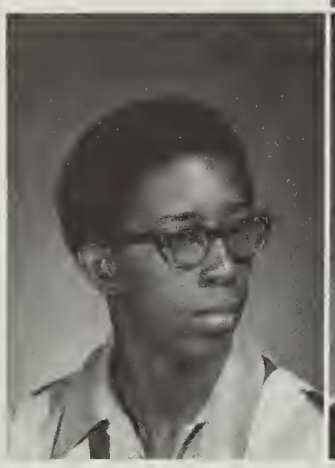

Carter, Vincent R.
Cauthen, Wayne R.
Cewe, Janet
Chang, John Sheng

Clayton, Stuart M.
Coggins, Rebecca

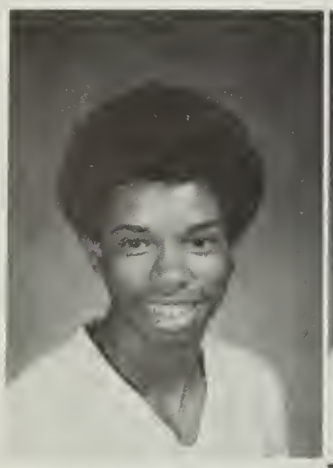

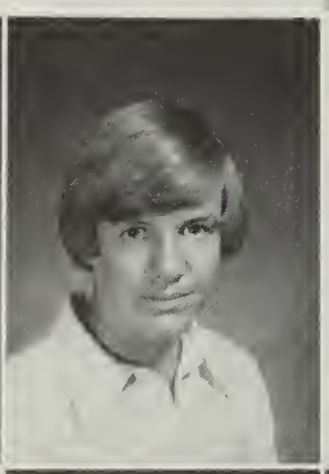

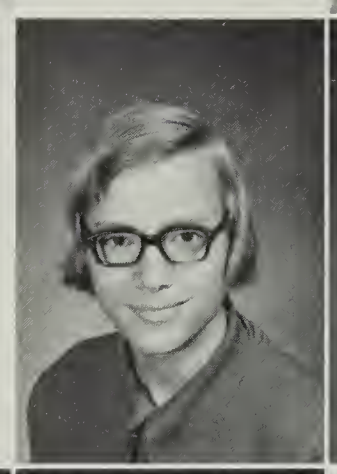

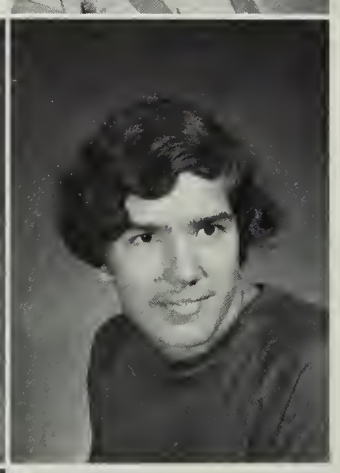

Coleman, Aaron C.
Collins, Bill .
Collins, Phillip
Collins, Steve

Conner, Robert L.
Cox, Sara
Crowder, Dwayne L.

Daniels, John A.
Dean, Yale V.
Delanie, Kimberly
Denio, Desiree

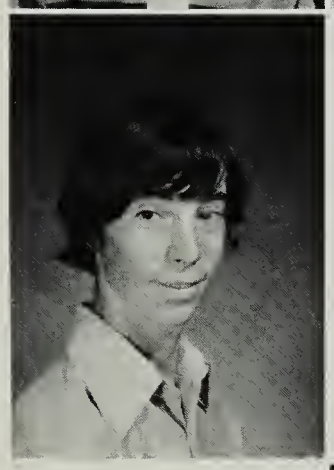

DeSilvea, James M.
DiMarco, John A.
Diorio, Lisa

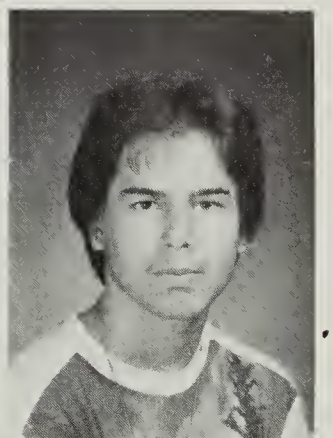

Dodd, Gregory F.
Donohoe, Denise L.
Dowd, Jeffrey

Dunbar, Douglas A.
Duty, Denise D.
Dyson, Daniel

Eads, Hope A.
Eastwood, Christopher

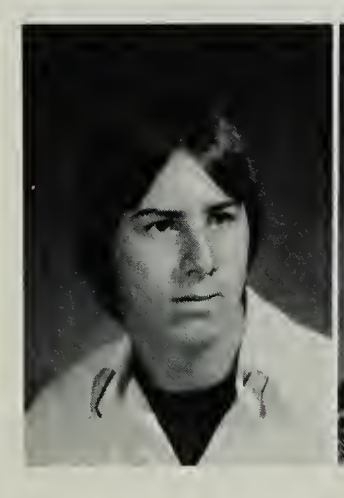

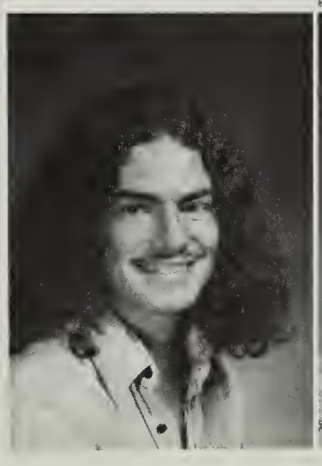
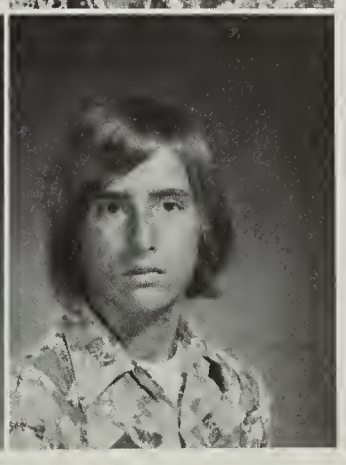

Ehrlich, Evan P.
Eichelberger, Beverly
Eifert, Robert W.
Ennis, Layton L.

Ertel, Keith

Etheridge, Wendy

Farmer, Kenneth

Farson, Sandy L.

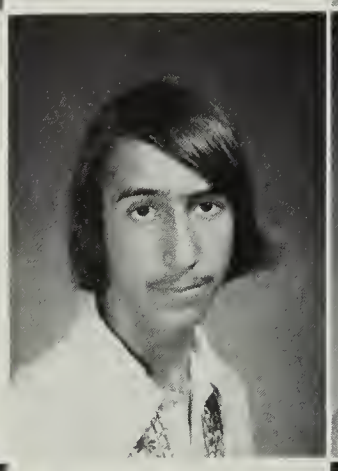

Fasick, Curtis S.

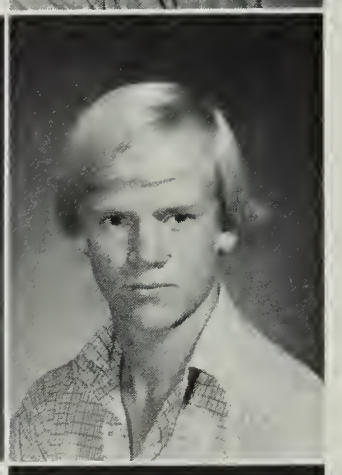

Faulds, John

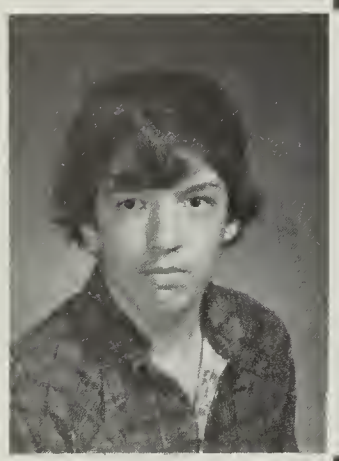

Felty, Timothy E.

Ferguson, Clara E.

Fernan, Connor J.

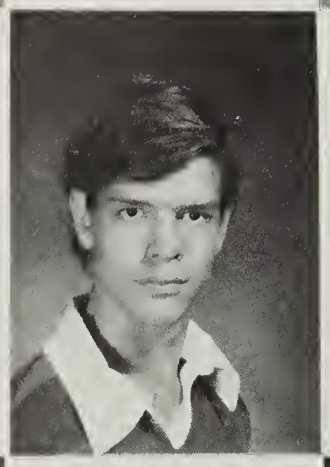

Fernen, Tom

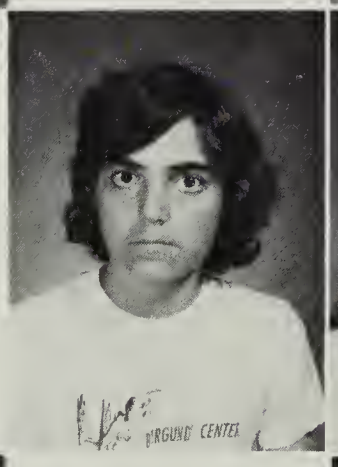

Field, John J.

Fields, Cheryl A.

Fisher, Teresa

Fogle, John V.

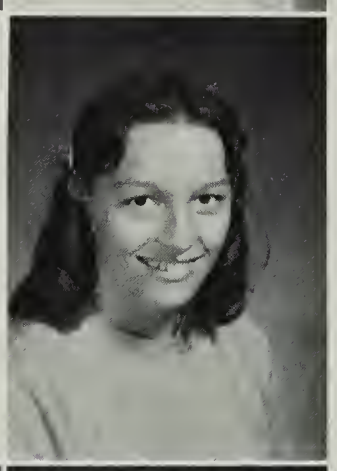

Fowler, Selina

Franzen, Lisa

Frederick, Richard

Furman, Brad

Furman, Michelle

Gable, Howard Kee
Gallahan, Jenise L.
Gallivan, Cyndy M.

Galownia, Patricia
Galzerano, Sam E.
Garner, Lisa G.

George, Michael
Gills, Lisa
Granger, Lori J.

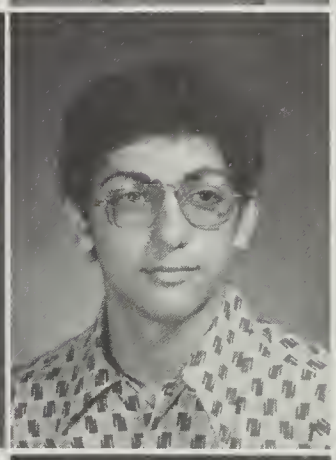

Green, Bonnie
Grindley, Nancy
Hadjikyrialou, George

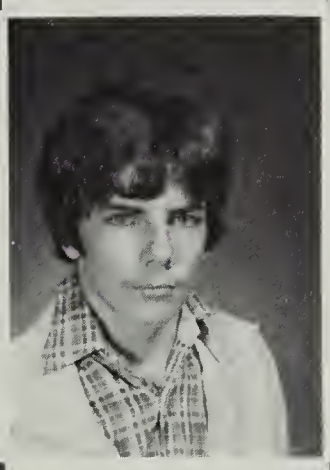

Haggerty, William
Harder, Rex Dee
Hardiman, David P.

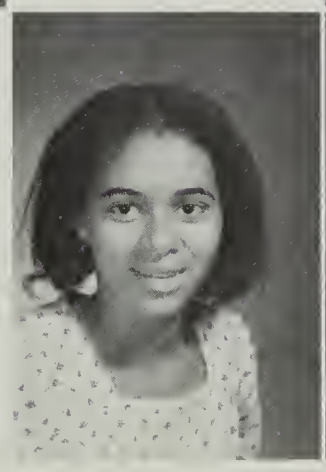

Hardin, Helen Marie
Hardter, Cara E.
Harris, Camilla E.
Heifetz, Nicole Y.

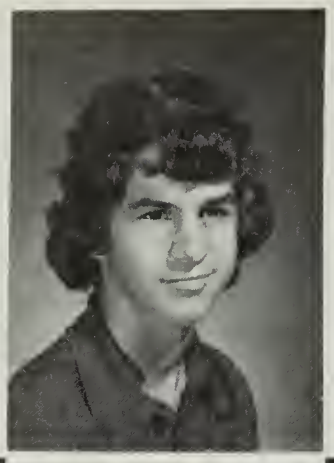

Heller, Tracy L.
Hellmuth, David J.
Hemphill, John

Henderson, Stacey
Herman, Melissa
Herman, Randy W.

Higgins, Lisa M.
Holder, Dennis
Holland, David K.

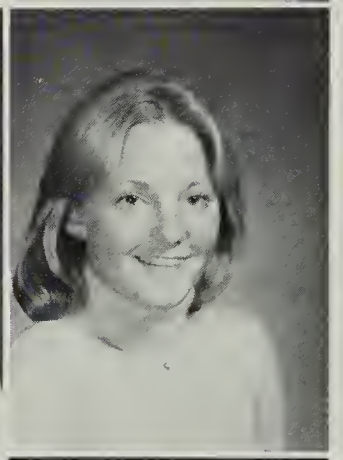

Holleman, Susan M.
Holmes, Barbara N.
Holzel, Valerie Lona

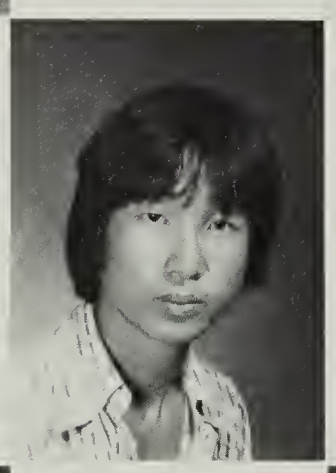

Hook, Michele L.
Hung, O Sung
Hunt, Victoria

Ives, Kimberly E.
Jackson, Karen L.
Jackson, Ruth Ellan
Jansen, Cinta M.

Jimenez, Anna E.
Jones, Cindy
Jones, Philip S.

Karas, Charles A.
Keeler, Gretchen
Keene, Sherry L.

Kees, Cynthia L.
Keller, Mary J.
Kelso, Laura

Kendal, David
Kendall, Karla
Kenney, Mary K.

Kidd, Steven Allen
Killen, Pamela L.
King, Tammy L.

Kinnear, Janice
Kloster, Erik K.
Kollmorgen, Michele
Krizek, Paul E.

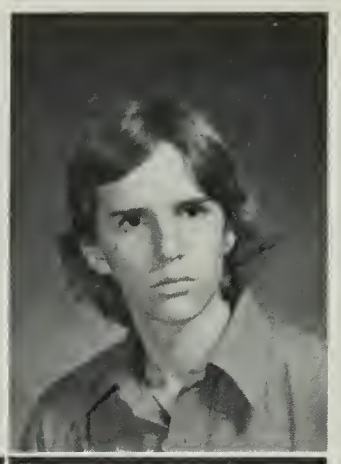

Kronstedt, Roger B.
Krueger, Kimberly
Latil, Byron James

Leeper, Frank E., Jr.
Long, Janet L.
Lowman, Nina Marie

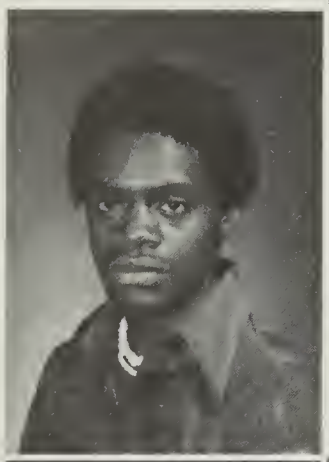

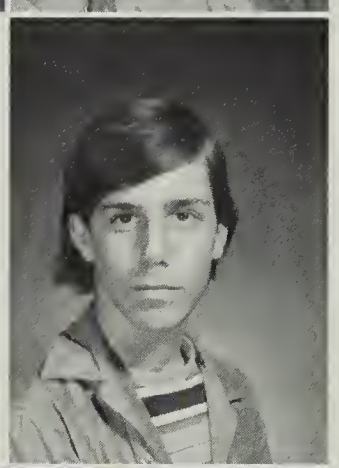

Lucas, Eric
Lyes, Terance L.
McAfee, Dennis M.

McCarthy, Mary L.
McCollum, Diana L.
McCollum, Vanessa
McCotter, Colleen

McKnight, Bill
McLean, Karen W.

McManus, John W.
McSherry, Sandra
Marks, Richard S.
Marti, Megan C.

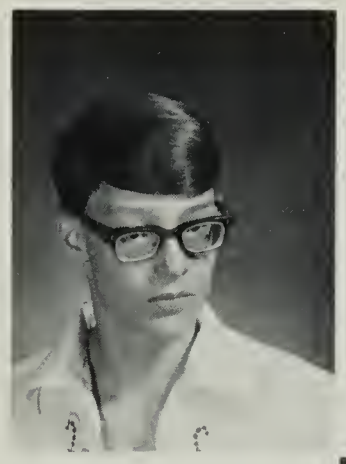

Martin, Jerry
Maskell, Dawn M.
Mason, Chris

Meagher, Sharon
Meehan, Eddie E.
Memmo, Cheryl A.

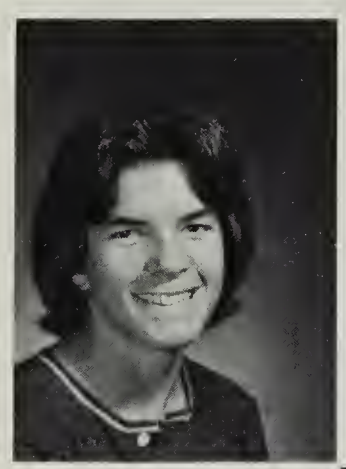

Merkli, John A.
Merriam, Matthew J.
Millner, Macon W.

Minnick, Cassidy
Minnick, Glenn E.
Minnick, Kimberly

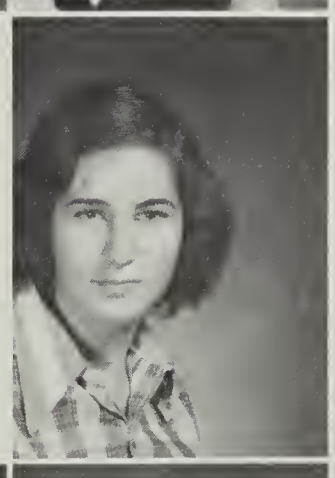

Miser, Betty C.
Moore, Dennis
Morduch, Claire

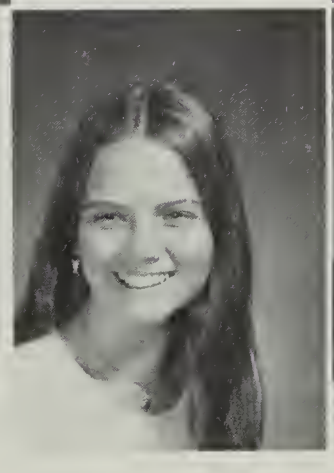

Morris, Debra L.
Mullins, James K.
Mullins, Shelia M.
Murphy, Elizabeth

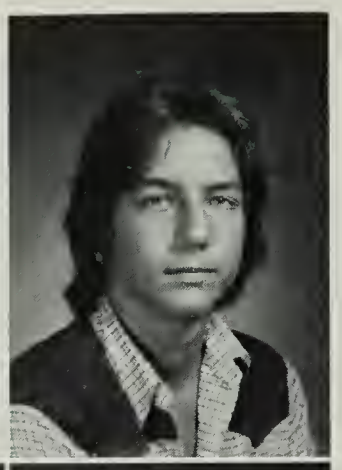

Murphy, Howard J.
Myrick, Michael J.
Naghshineh, Bill L.

Nash, Deirdre L.
Neary, Cynthia A.
Neel, Carole L.

Nguyen, Tram Thi
Noon, Susan C.
O'Donnell, Ellen C.

O'Hara, Neal F.
Peak, Sheryl P.
Pearson, Julie C.

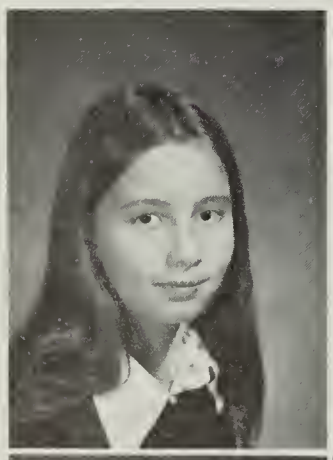

Peck, Patricia L.
Peregoy, Tammy
Pfaff, Robert A.

Philyaw, Mary J.
Pittman, Chris
Poos, Laura E.
Powers, Lisa A.

Powers, Richard O.
Pratt, Penny S.
Prentice, Paige

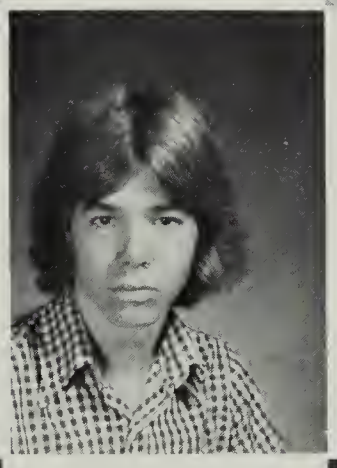

Proffitt, Craig S.
Puckett, Debbie
Pyle, April D.

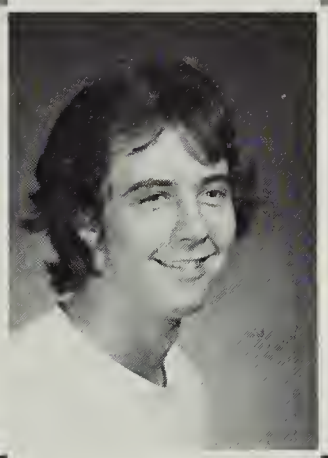

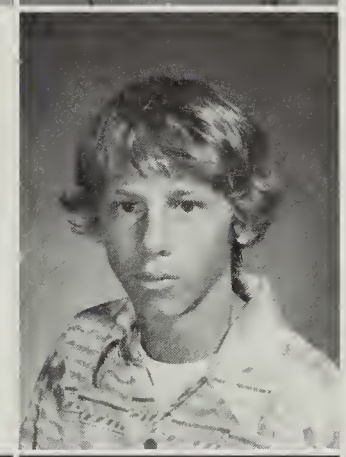

Quayle, Nancy K.
Ramey, Keith Brian
Ramsey, Kenneth R.

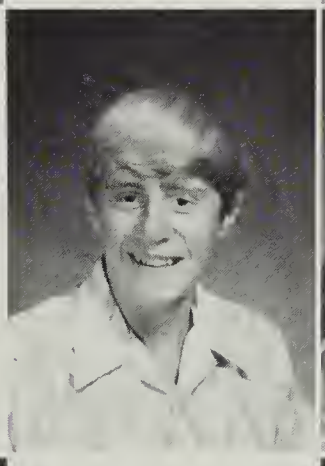

Rappole, Louis D.
Redmon, Jeffrey A.
Reedy, Lois M.

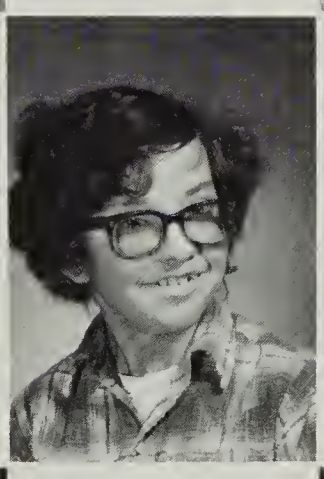

Reel, Lauren
Richmond, Samuel C.
Rickard, Michael

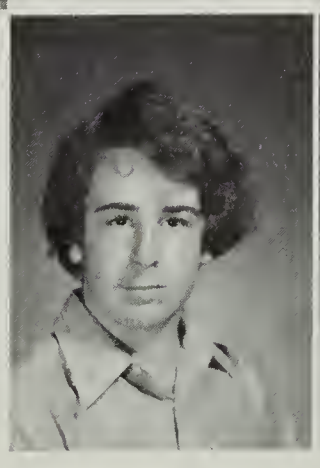

Riddick, Kathy Lyn
Riley, Cindy F.
Risley, Paul D.
Roberts, John G.

Roberts, Margaret
Rodericks, David A.
Rogers, Debra J.

Rucker, Dale G.
Rucker, Greg
Rutledge, Bryan
Ryan, James J.

Salyers, Pamela
Samson, David
Sanders, David

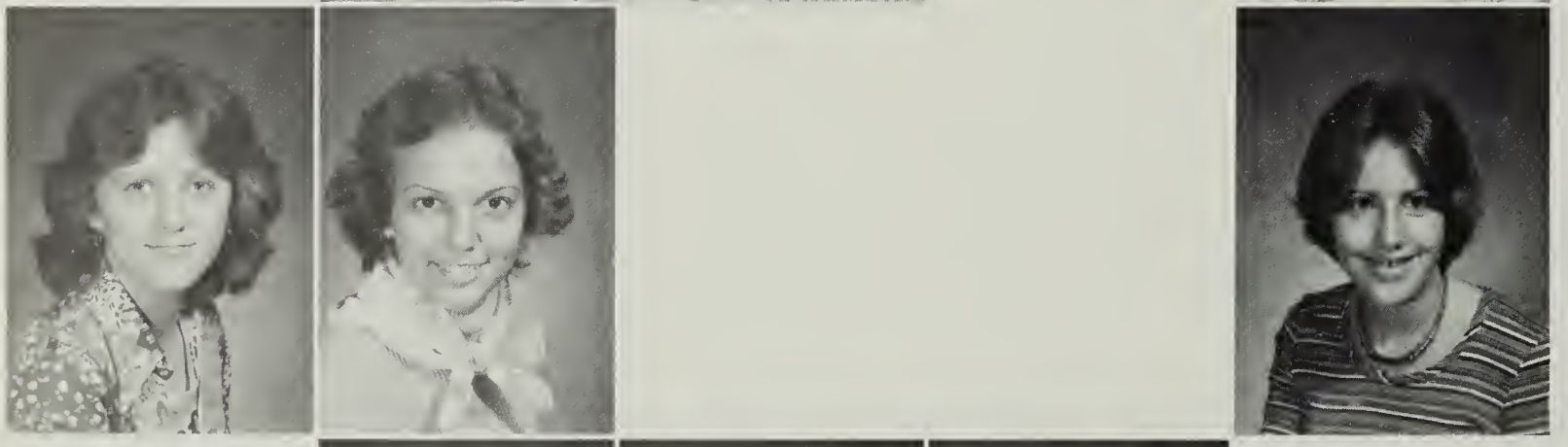

Sanders, Linda C.
Schach, Heide
Schweitzer, Dana L.

Selby, Joelynn D.
Shapiro, Theodore
Shear, Elizabeth A.

Shifflett, Shirley
Short, Steven
Shorten, David

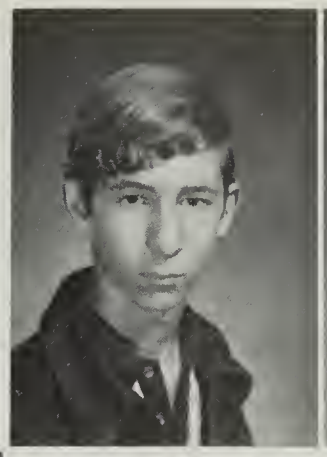

Sigler, Dawn Renee
Simmons, Rodney
Smith, Maria A.

Smith, Melissa A.
Smith, Roxanne
Smyley, Marshall S.

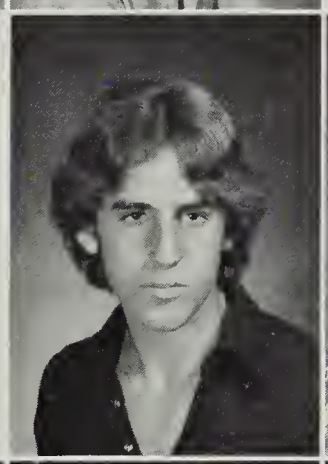

Soulier, Robert M.
Speight, Felicia C.
Spitzer, Cynthia

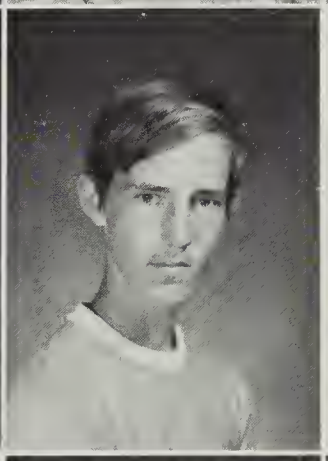

Stanley, Betty V.
Staudaher, Robert
Stein, Stuart D.

Stwart, Alice
Straus, Susan M.
Strobel, Jacqueline

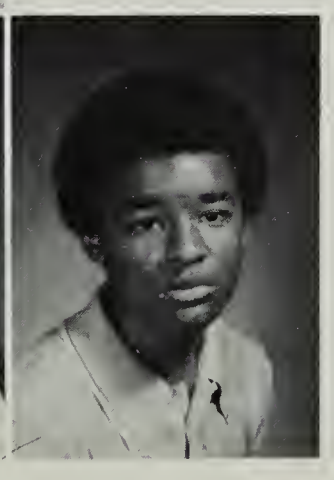

Strobel, Jennifer
Sumlar, Keith V.
Summers, Denise J.
Sutton, Susan M.

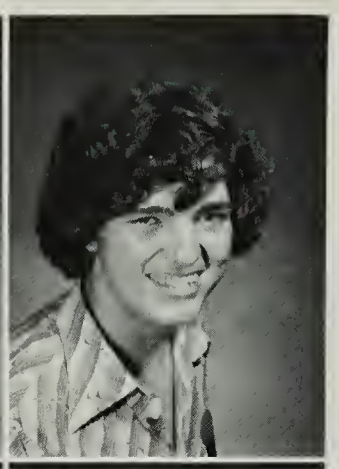

Tabaka, Ann
Tacuson, Cindy
Tahmassebi, Stefan

Talbert, Carolyn
Tenny, Charles W.
Terrell, Richard B.
Thoma, Anne M.

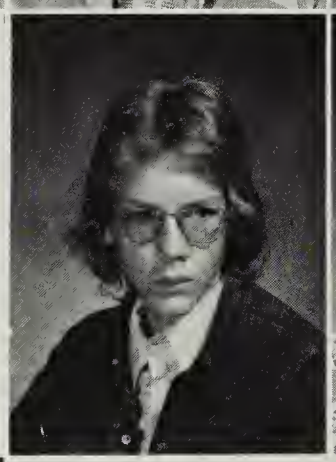
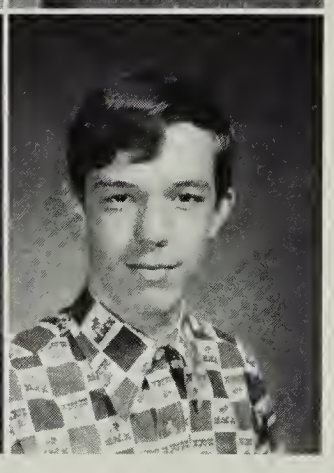

Thompson, Linda
Thompson, Robert W.
Tyler, Barry B.

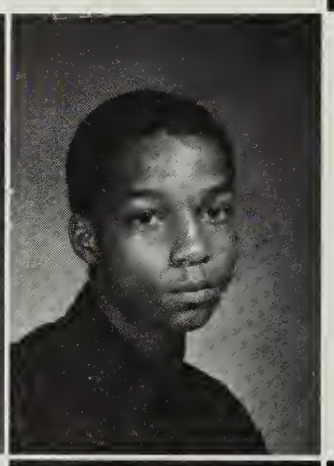

Tyler, Kim
Upshaw, Duane K.

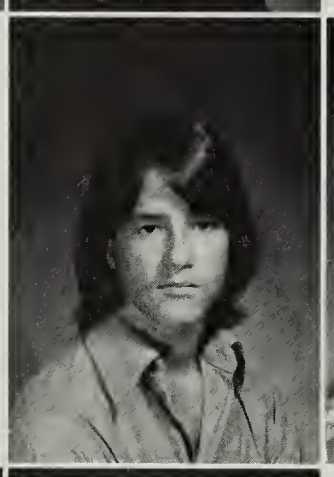

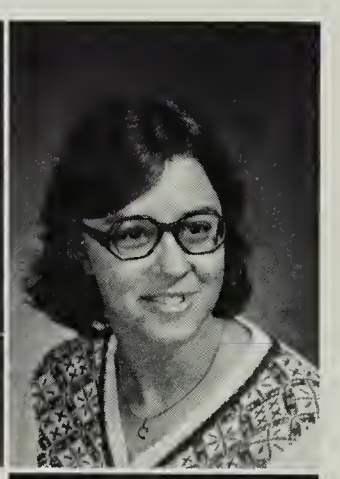

Van Vlaanderen, David
Walker, Karl H.
Ware, Catherine

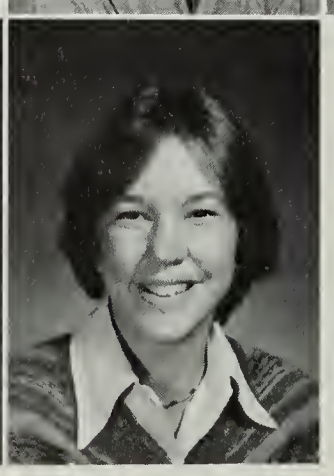

Washington, Laverne
Webb, Wendy R.
Weber, Martha A.
West, Glen E.

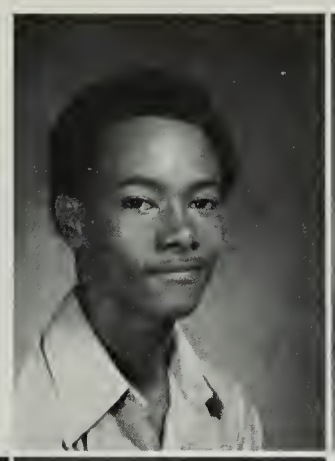

Wichard, Bessie L.
Whitaker, Thomas J.
White, Cynthia L.

White, Phillip E.
Whiteside, Mark A.
Whiteside, Paulette
Wilkinson, Donna M.

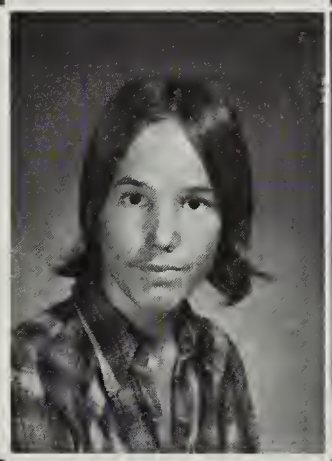

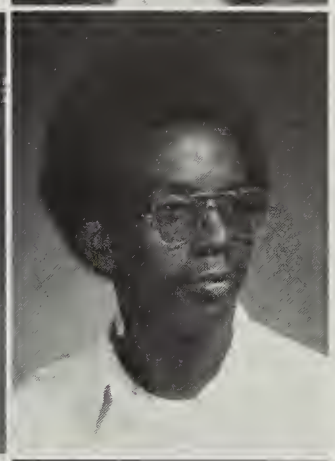

Wilkerson, James E.
Wilkerson, Tommy
Williams, Frank

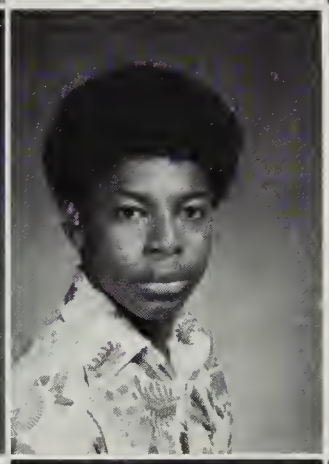

Williams, Fred
Williams, Joseph C.
Williams, Patricia

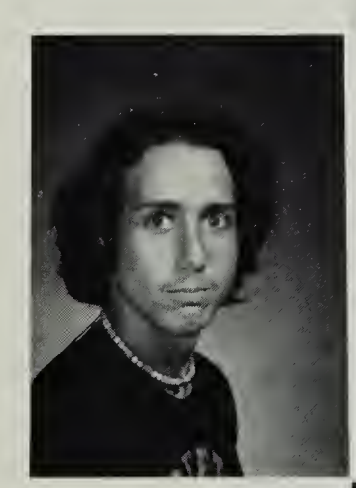

Williams, Timmy M.
Williams, Yvette F.
Wingo, Sharon

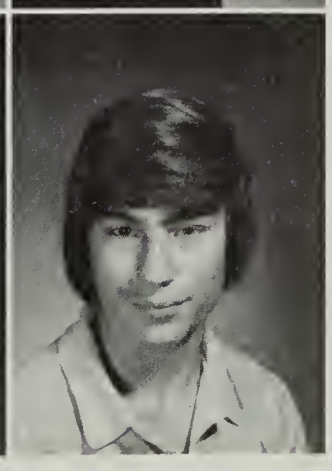

Winnett, Kimberly
Wolfe, Ronald E.
Wolk, Mike

Woznak, Charles
Wright, Greg
Yates, Emma

Day 3

I remember day three.
Climbing higher to the top;
Never dreaming I would stop,
Never believing that I could drop;
Still I question everything I see,
Day three,
I remember.

JUNIOR CLASS OFFICERS — L to R — President — Larry Chase, Treasurer — Monica Daily, Vice President — Toni Andrews, Secretary — Julie Whitehurst.

Adams, Robert Hart
Aitcheson, Andrew
Alcorn, Donna M.
Allen, George M.

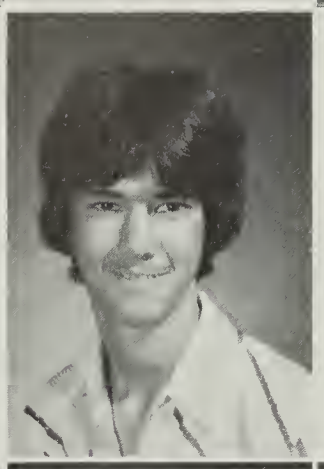

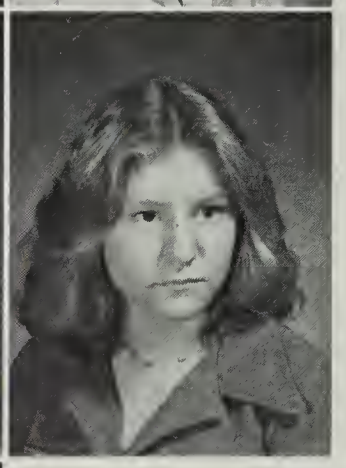

Allen, Jeffrey D.
Allen, Tammy J.
Allen, Tammy

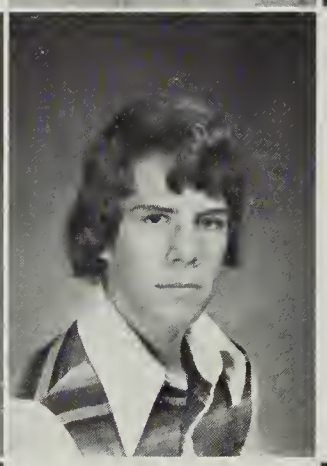

Anderson, Robert B.
Andrews, Toni M.
Arata, William A.

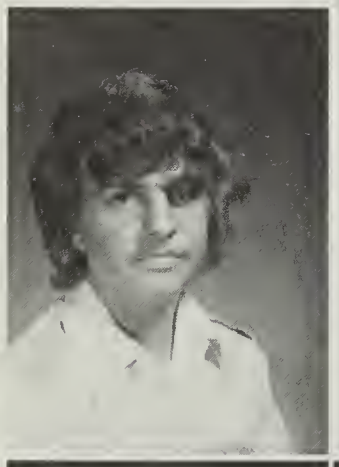

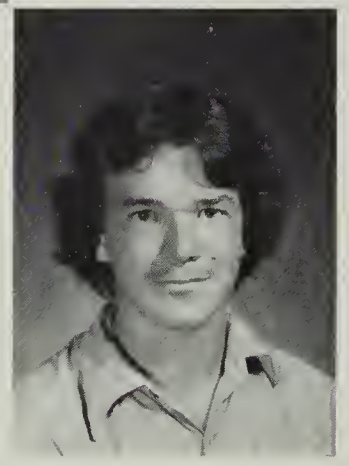

Bailey, Thomas O.
Ballard, Myra
Bass, Michael G.

Bedrosian, Jack
Bennett, Randy E.
Bernstein, Alfred

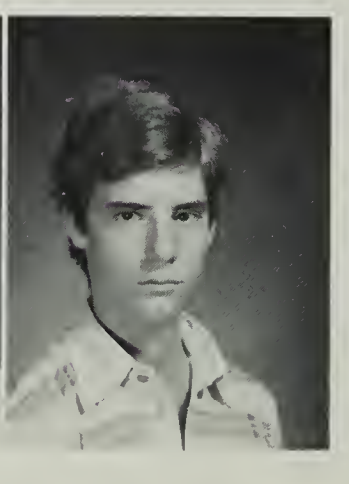

Berry, Michael S.
Biggs, Robert
Blake, Michael S.

Bobb, Christopher
Boberg, James A.
Boerner, Ben J.

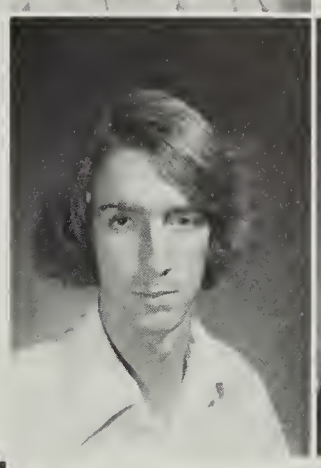

Boshoven, Susan
Bougie, Laurence E.
Brackett, N.G.

Braden, Carol Ann
Brady, Lizabeth A.

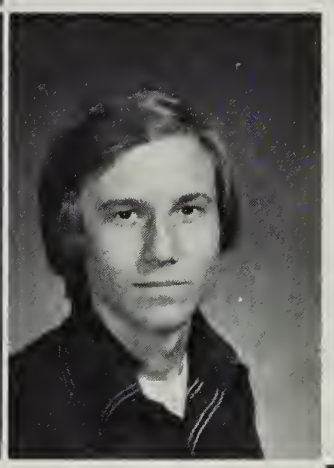

Brees, Jacquelyn L.
Brengle, Curtis E.
Brengle, Joseph M.
Brown, Cynthia A.

Brown, Frederick
Brown, Jimmy Lee
Bryant, Pamela K.

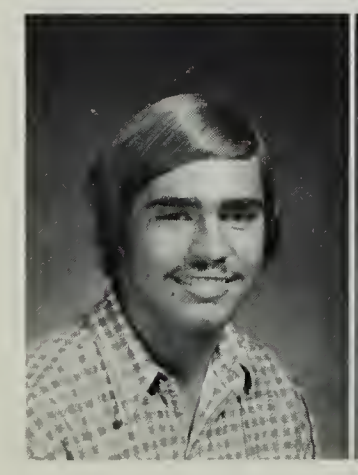

Bubernak, Michael
Burhenn, Pamela
Carnemark, Jonas F.
Carrell, Perry

Carroll, Jacqueline
Carter, Norris E.
Carter, Reginald

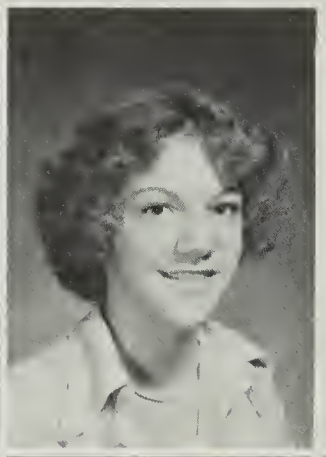

Cash, Brenda M.
Chafee, Catherine
Chang, Lily H.

Chase, Lawrence
Choi, Allen Kenneth
Choi, Harry S.
Chong, Yonk Tok

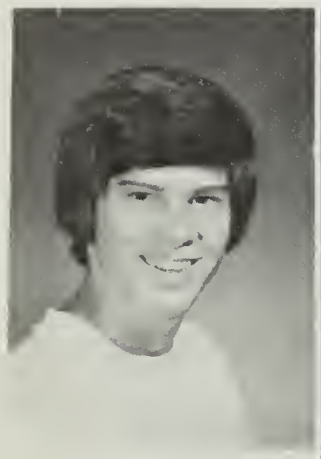

Ciliniski, Paul S.
Cockrell, Scott L.
Colbert, Veronica
Colgan, Kim Katherine

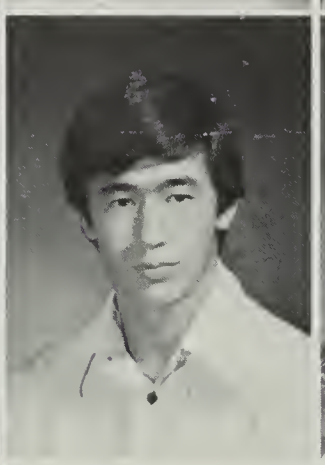

Conner, Carole
Cook, Wilson K.
Cooke, Christine J.

Costello, Robert L.
Cromley, William H.

Cross, Amy Willard

Cummings, Amy M.

Curry, Toni Rene

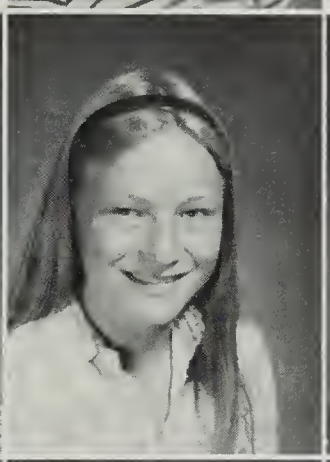

Cutting, Richard C.

Dahlin, Constance

Dailey, Monica Ann

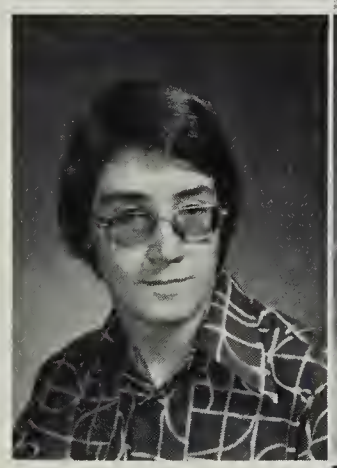

Danner, Stephen

Davidson, Henry

Davis, Robin L.

Dean, Gregory L.

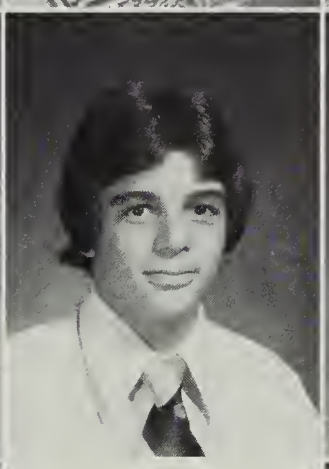

Dearman, Stacy M.

Degiorgi, Joseph

Demmel, Mary M.

Denio, Dionne L.

DeWoody, Michele

Dillon, Darren

DiMarco, Paul E.

DiSilvestro, M.P.

Douglas, Vincent

Downham, Deborah A.
Downham, Susan M.
Dudley, Betty Jean

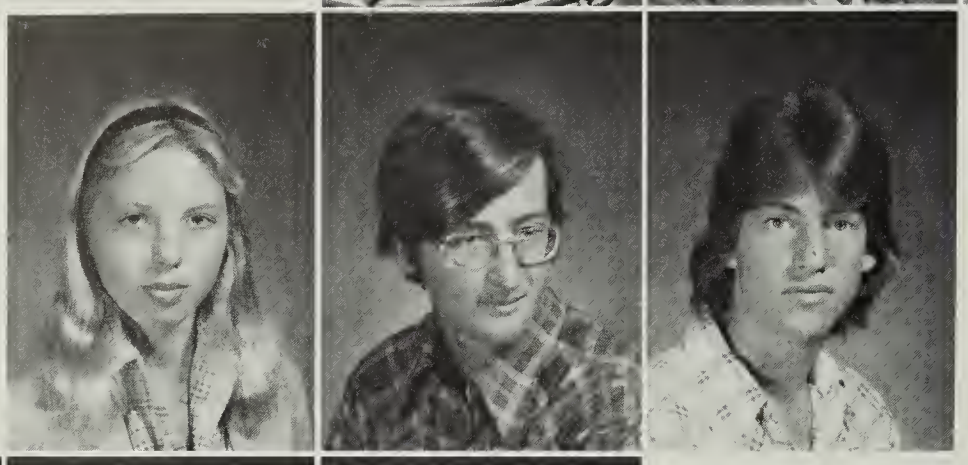

Dutzman, Marisa
Egghart, Christopher
Eifert, Andrew C.

Elliott, Tom
Ennis, Karen J.
Erdman, Craig P.

Falk, Lisa
Fields, Debra L.
Fisher, Alan John
Flynn, Cynthia A.

Fogarty, Thomas John
Forsman, Laurie A.

Fraver, Joanne A.
Frinks, Debra Anne
Fulk, Tracy Lee
Fullerton, Linda

Galdo, Jose
George, Rachelle
Gillaird, Gregory

Gommelt, Walter G.
Goodspeed, Laura
Gordon, James L.

Grapes, Michael
Gray, Jennifer
Green, Deborah D.

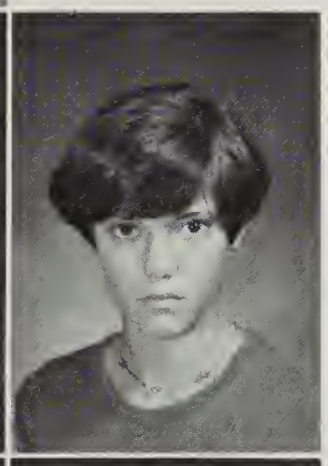

Green, Margaret
Grigg, Arlena T.
Hamm, Becky J.

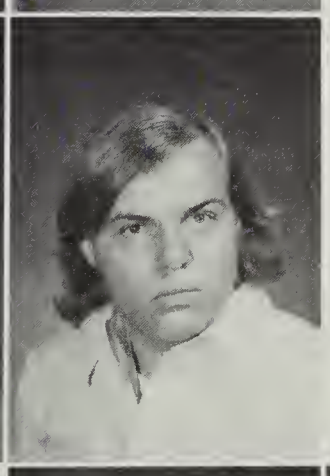

Hanberry, Dennis R.
Hardin, Jackie
Harlow, Lewis
Harlow, Timothy

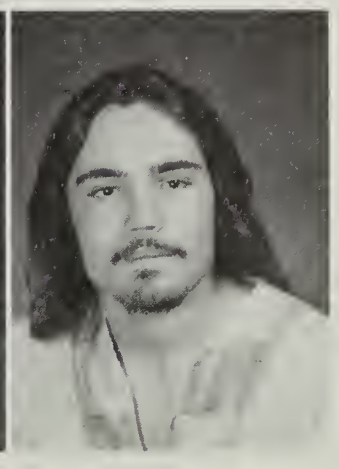

Harmon, Kenneth
Harrington, Diana
Harris, Charles

Harris, Michelle
Hartung, Robert A.
Hawkins, Mitchell H.

Hayes, Christopher
Hayes, Mary
Hensley, Leon John

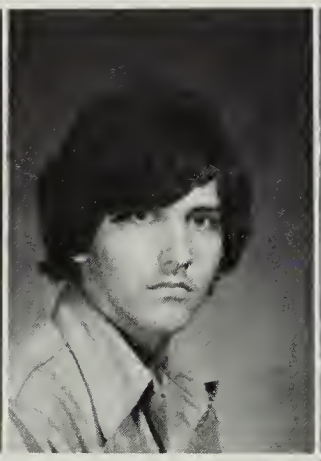

Herrington, Tracy
Hickey, Thomas Jay
Higgins, Loretta

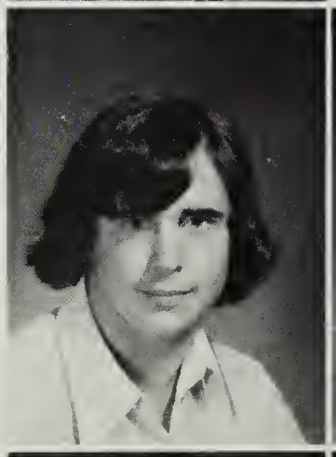

Hirschfeld, Laura E.
Hoard, Bruce Wayne
Hodson, William D.

Hurd, Wendy
Hurley, Robyn C.
Ipsen, Theresa L.

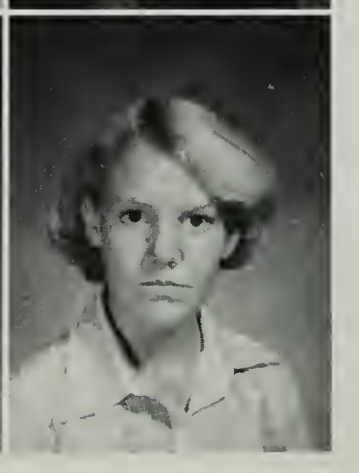

Jeffrey, Connie
Jewell, George
Johnson, Daniel J.
Johnson, Jeanne M.

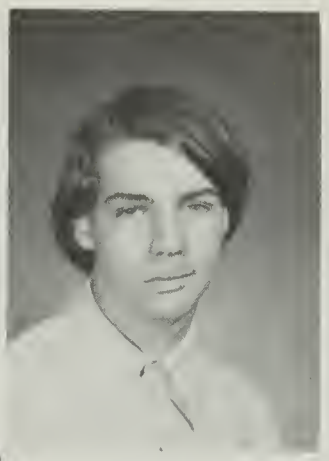

Johnson, Leslie A.
Karn, Kris
Keck, Mylo

Kelly, Victor F.
Kelso, Anne Stella
Kelso, Greg

Kirch, Teresa L.
Kirklen, Geraldine
Kitzmiller, David

Klunder, Matthew
Koslo, Kathleen M.
Kunkle, Claire E.

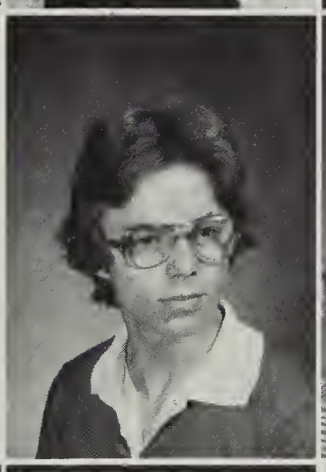

Kurtz, Kent Thomas
Ladwig, Jan Leigh
Ladwig, Jodi Lynn

Leal, Manuel R.
Lees, Susan Lynn
Levenson, Pearl
Levine, Cindy Ann

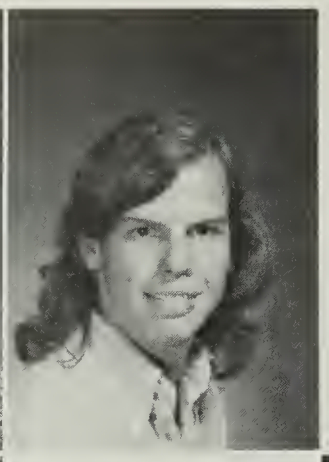

Lieber, Jeramie E.
Litchford, Todd D.
Littlepage, Donald

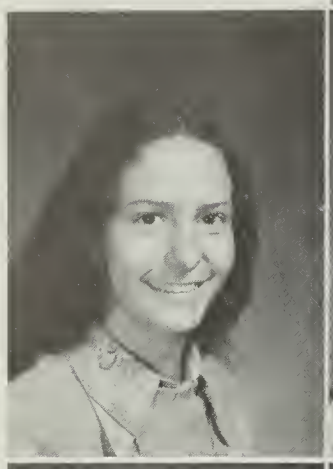

Lukens, Cora Lee
Lyles, Deborah
Lynch, John E.

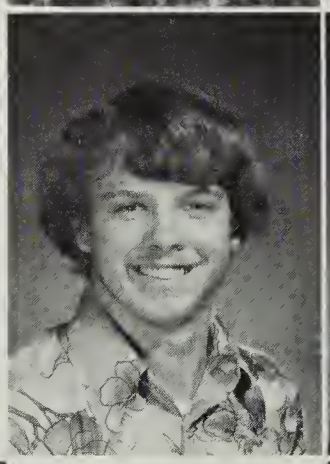
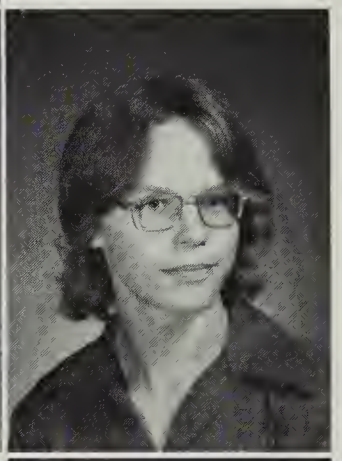

Lynch, Renata C.
McCabe, Caroline L.
McCants, Phillip
McClellan, Michael

McCullough, Jeffrey
McGowan, Myra Gail
McGrath, John F.

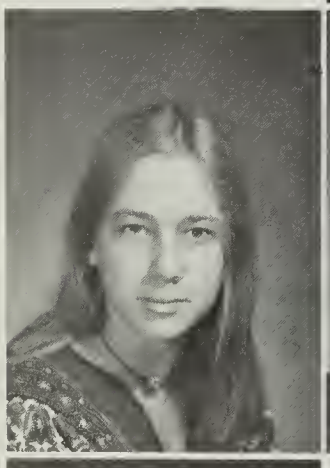

McKenna, Barbara J.
McLean, Laura H.
McManus, Kelly A.

Mack, Melinda
Main, Anita Marie
Mandros, William

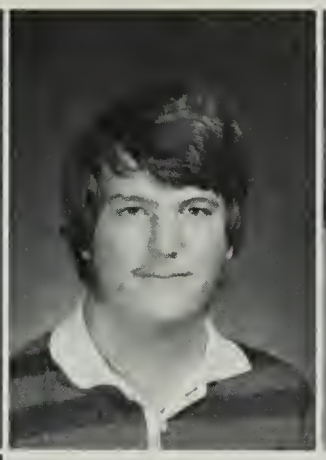
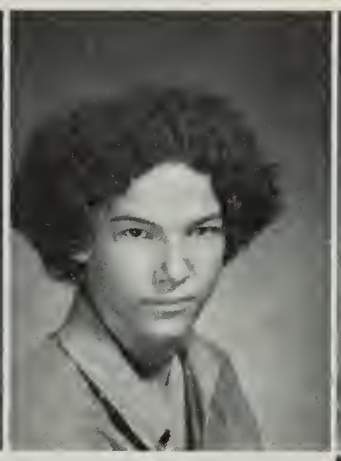

Marshall, Richard
Martin, James G.
Martini, Tyrone
Martucci, Glenn W.

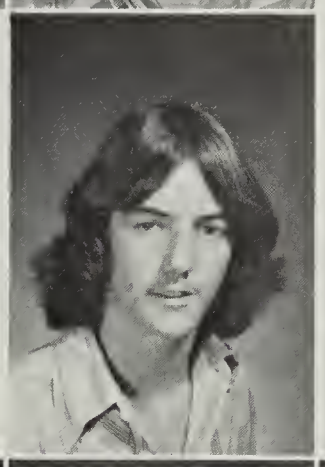

Mathews, Percy
Mebane, Craig A.

Meeks, Cheryl A.
Merriam, Claire A.
Michael, Theresa D.
Miller, Joseph C.

Miller, Lureen L.
Moneymaker, Lisa
Moore, James Michael

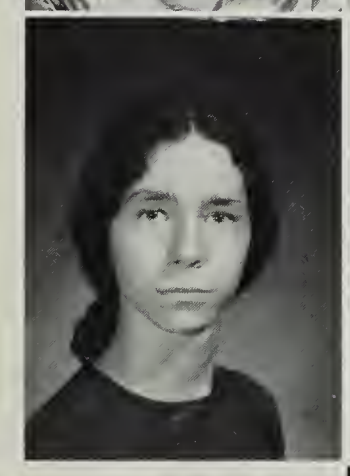

Moose, Jeff M.
Moran, Pat
Morgan, Susan H.
Morris, John C.

Moss, John D.
Mullins, Kevin L.

Mullins, Teresa K.

Myatt, Michael T.

Naber, Michael A.

Nava, Gustavo

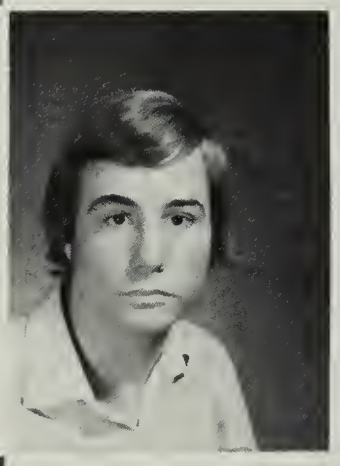

Neel, Elizabeth A.

Nicely, Edgar L.

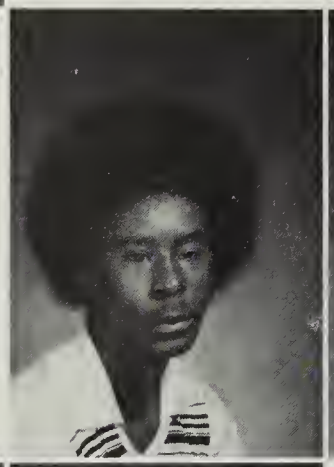

Nichols, Sonia S.

Noakes, Larry R.

Nolton, Rebecca A.

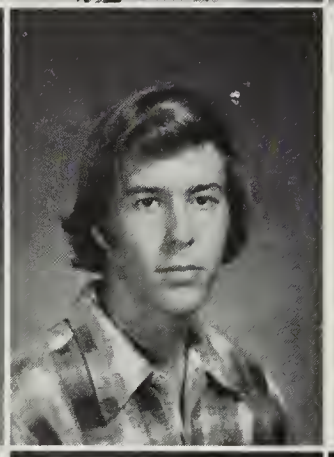

Nuckols, Teresa Ann

O'Hara, Brigid Ann

O'Neil, Donald J.

O'Neil, Kimberly D.

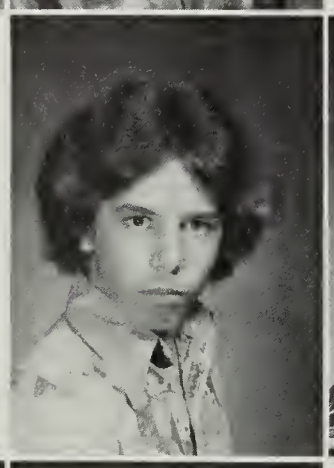

O'Quinn, George M.

Paddock, Cheryl A.

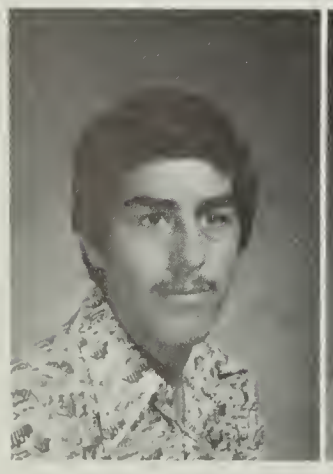

Padilla, Benjamin

Pearson, Susan L.

Peck, John Laurence

Perry, Deborah L.

Phillips, Jack
Pierson, Mitchell
Proffit, Carlos D.

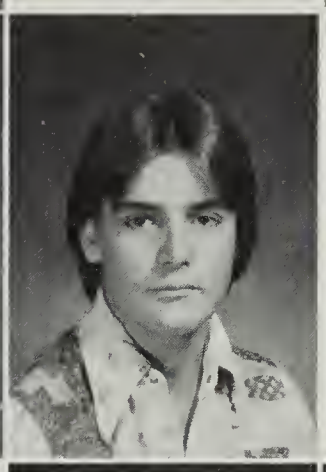

Pugh, Christopher
Quan, Hai Chong
Quayle, Ralph S.
Rader, Kim K.

Reed, Joellen
Reeder, Helen L.
Rhodes, James M.

Richards, Lawrence
Rickard, Patrick J.
Robbins, Lee S.
Robey, Deborah Jean

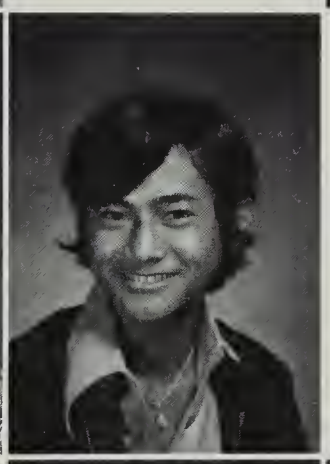

Rodman, Faith T.
Ros, Bonnarith
Roscoe, Michael F.

Rucker, Linda J.
Ruddy, Maureen M.
Rudy, Phyllis J.

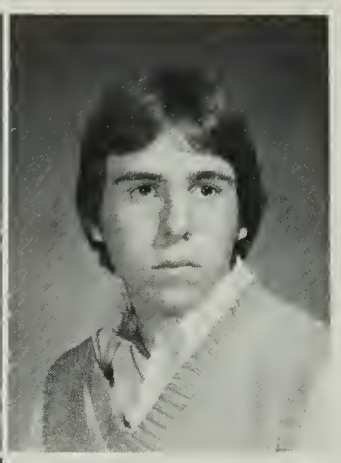

Ryan, Kirk E.
Sanford, Dedre M.
Santollo, Vinle M.
Seaton, Mark M.

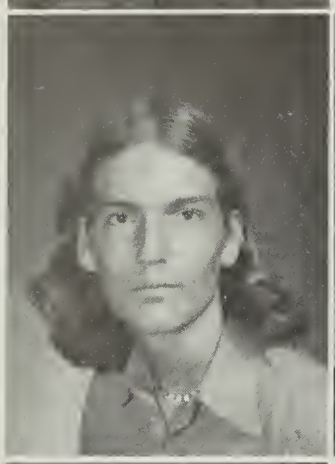

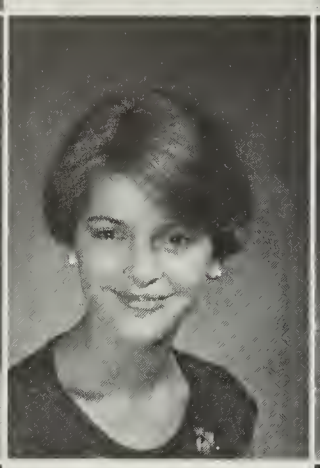

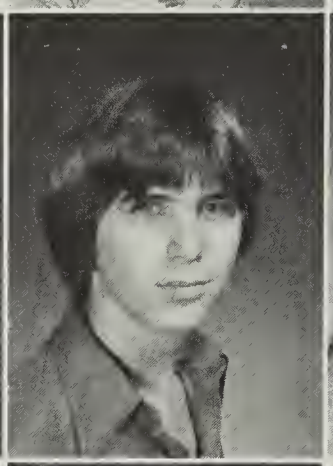

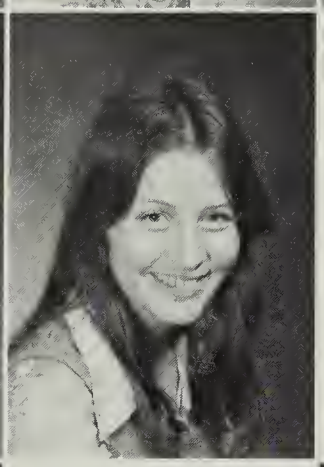

Sharps, Darrel
Shelton, Karol
Sherrill, Robert K.
Shults, Sherrie G.

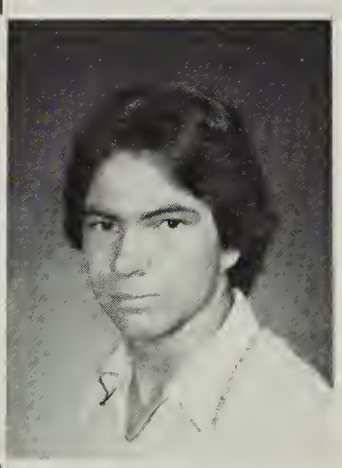

Simpson, Kenneth W.
Simpson, Marcia S.
Smith, Bruce L.

Smith, Dennis C.
Smith, Janice L.

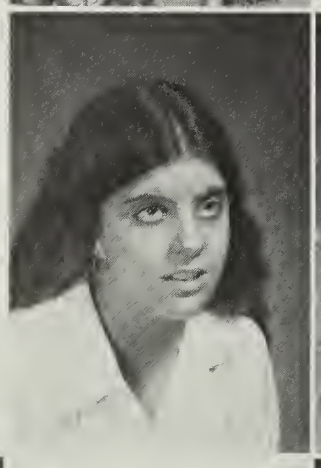

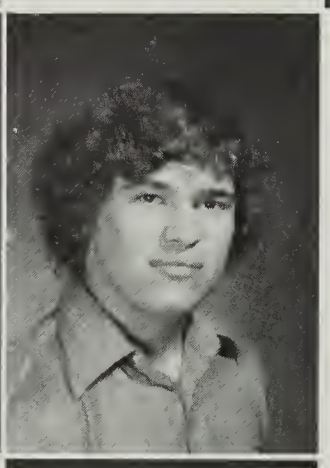

Smith, Lucy A.
Smyly, James S.
Snyder, Mary R.

Soltis, Nancy A.
Spinks, Janice D.

Staib, Chuck
Stamps, Gregory
Stefanik, Christine

Steward, Connie R.
Stewart, Donna M.
Stokes, Marentha J.

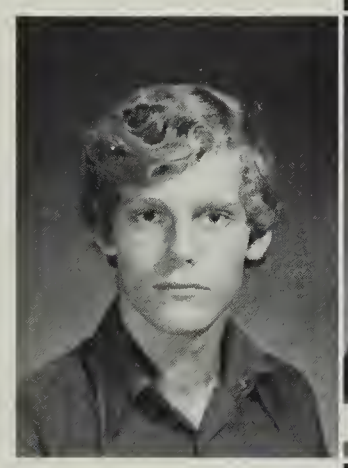

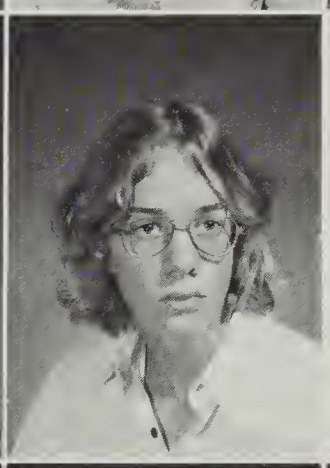

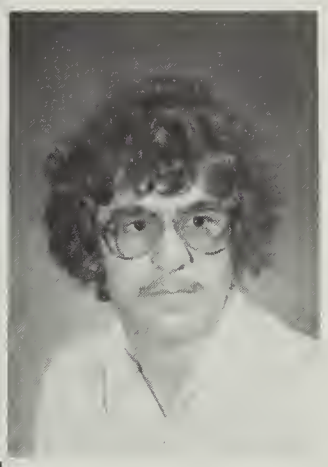

Stromayer, Eric W.
Sullivan, Beth E.
Sunkel, David D.
Tanner, David Michael

Thomas, Richard B.
Thompson, Mark W.
Tiller, Vicki

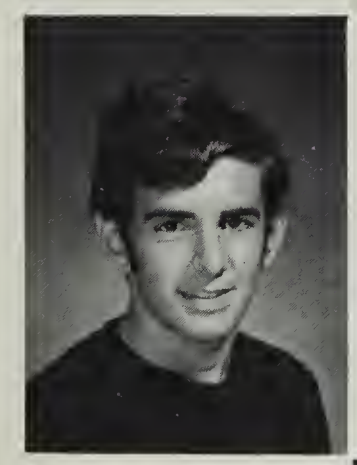

Uperti, John W.
Vandenburg, Elizabeth
VanPelt, Sara B.

Vaughn, Judy
Vaughn, Tina M.
Vincenti, Carlyle

Waldon, Rebecca
Walker, Dana S.
Walker, Lori J.

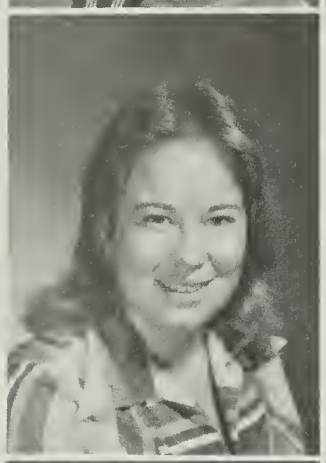

Wallace, Donna K.
Wallace, Rene R.

Walter, Laurie
Watkins, Melba A.
Welch, Donna W.
Welsh, Marie E.

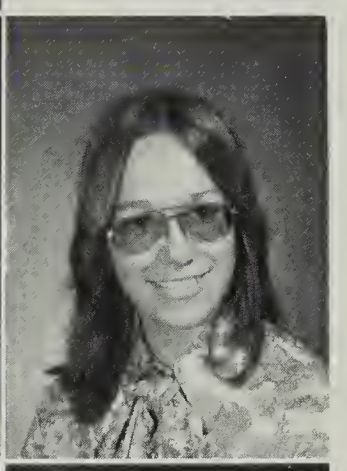

Wessinger, Debbie
Whitaker, Craig
Whitehurst, Julie
Wickham, Sara C.
Wilkinson, Linda F.

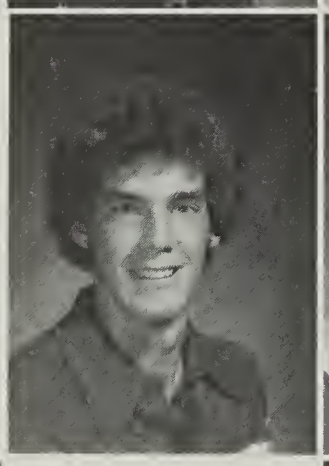
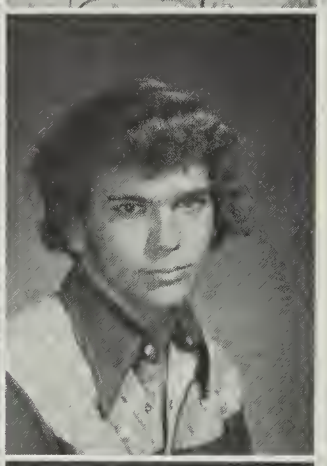

Will, Delbert
Windish, James S.
Wittman, Ann D.

Young, Russell R.
Yow, Sharon A.

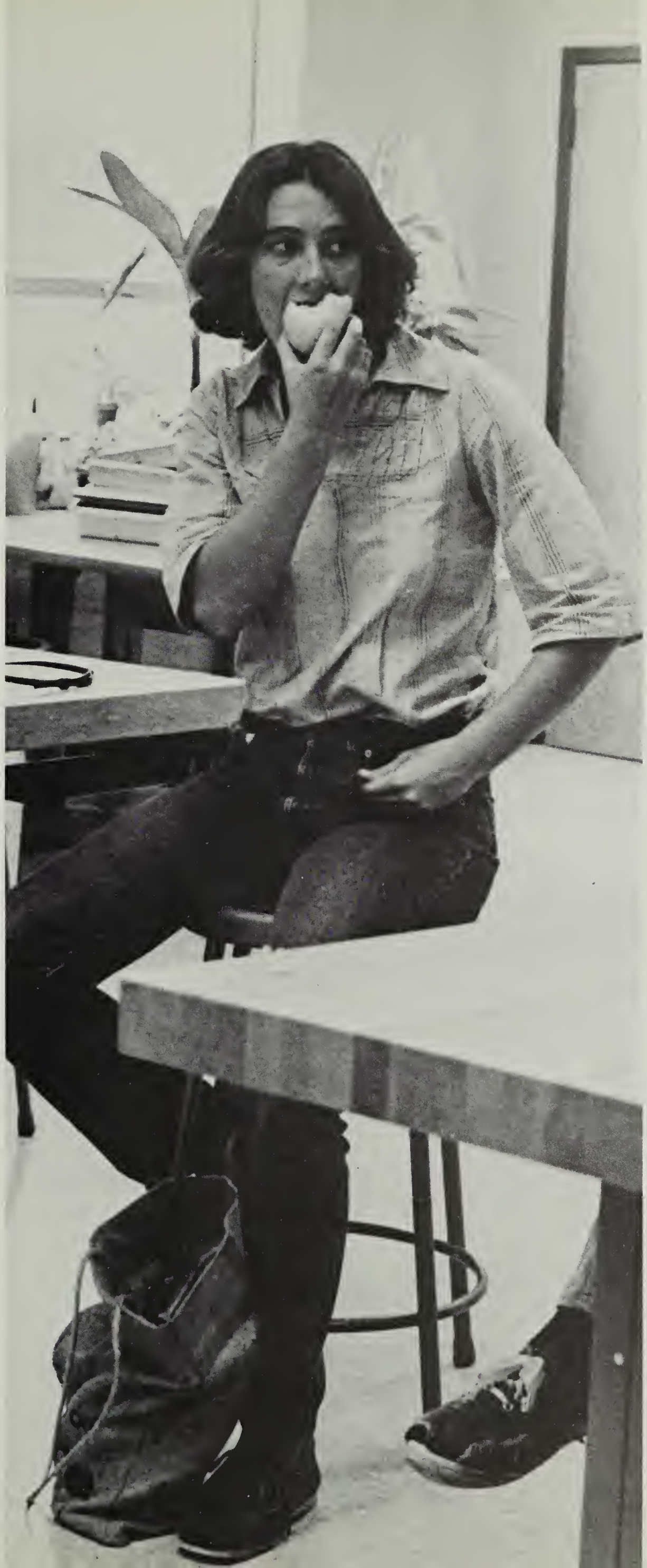

SEVEN

I remember day four.
A finish so that I can begin;
My knowledge seems to contract,
Onto a one way tract.
I need some room to react.
The end is here,
I will look back;
All in a day, the days gone by,
I remember.

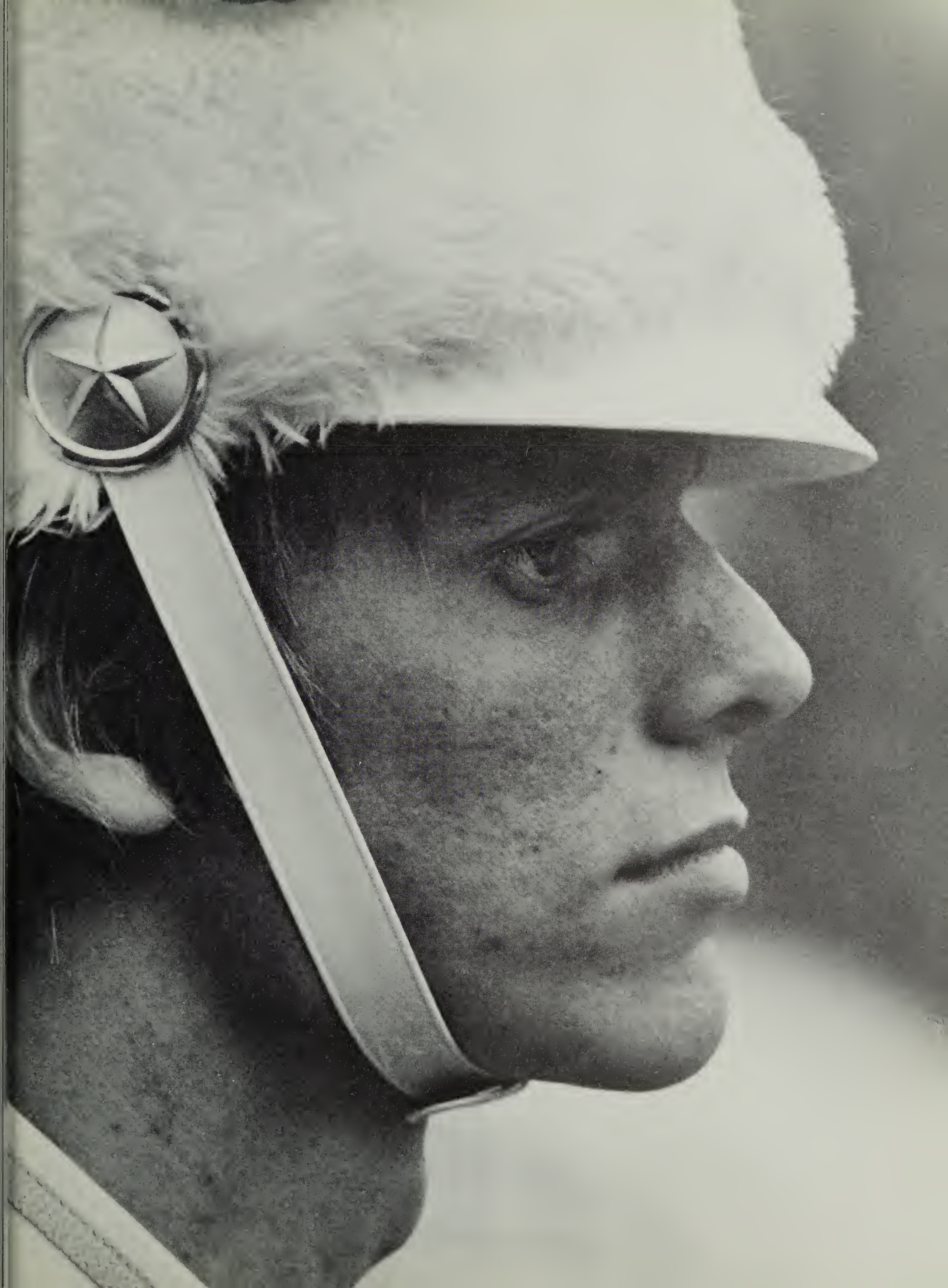

Theodore H White
Breach of Faith
THE FALL OF
CHARD NIXON

SENIOR CLASS OFFICERS — Top to Bottom — Treasurer — Lois Will, Secretary — Patty Fogarty, Vice-President — Purvis Dawson, President — Fed de Gastyne.

JOSEPH ALBRITTON

GREGORY ALEXIOU

JOSEPH ALLEN

BARBARA ANDERSON

VICTOR ARANA
MICHAEL AYALA

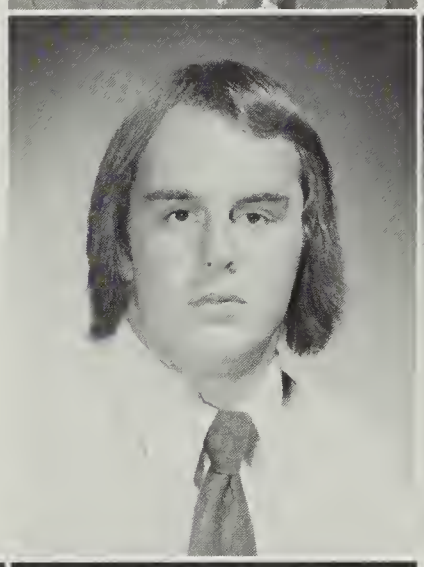

THOMAS BALLARD

DIANE BALLEW

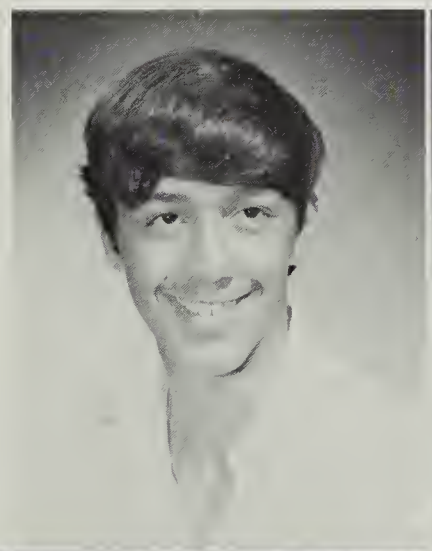

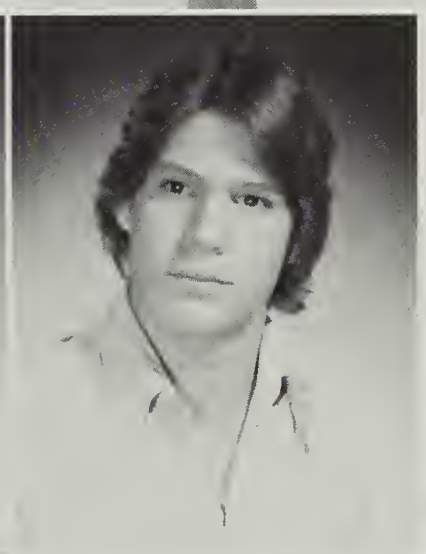

WILLIAM BARTELS
CHRISTIAN BARTHOLOME

BARBARA BASHLINE

JULIE BASILE
STEVE BATY

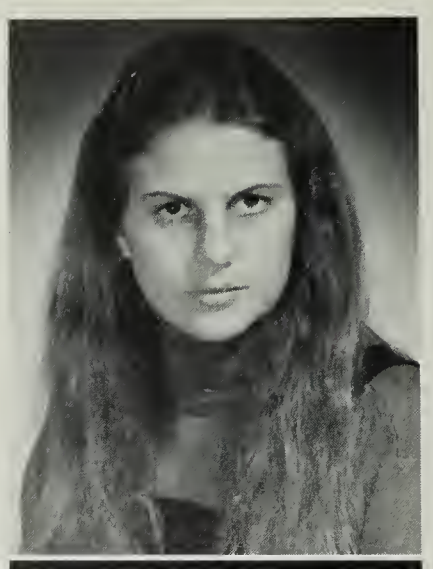

DONNA BAXTER
JACK BAYLISS
JULIE BELLER

GLEN BERRY
JAMES BIGGS

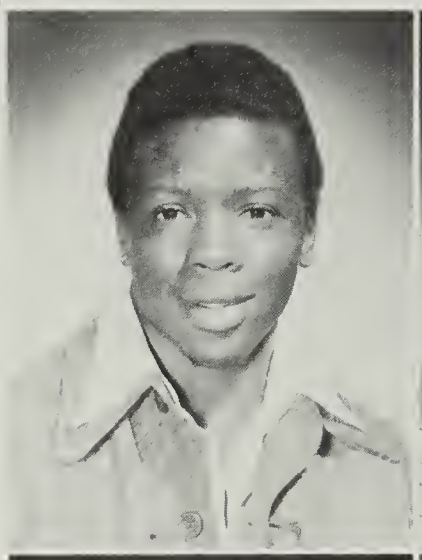

MICHAEL BIGSBY
RALPH BLAINE

CHRISTINE BLAKE
PATRICIA BOEGE
AUSTIN BOLLING

MARK BRADY
RUSSELL BROWN
DUANE BROWN

SANDRA BURR
VICTORIA BURTON
MARYANN BUSH

MICHAEL BYRNE
GARY CARPER
DAWNE CARROLL

DIANA CARTER
HERBY CARTER

SHANTEY CHASE
HALL CHESHIRE

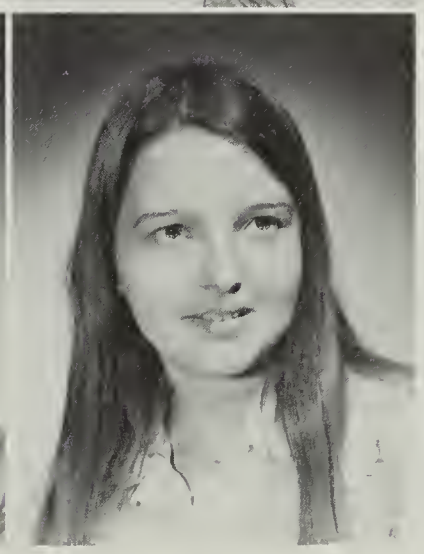

ROBERT CHISLEY
MARC CHYTILO
KATHY CLEMENT

MARYANN COCHRAN
GERALD COLLINS
NANCY COLLINS

JANICE CONLEY
MATTHEW CONVERSE
KEVIN CORBETT

JAMES COTTOM
LYNN COURTNEY

DOROTHY CRECRAFT
ERIKA CROWTHER

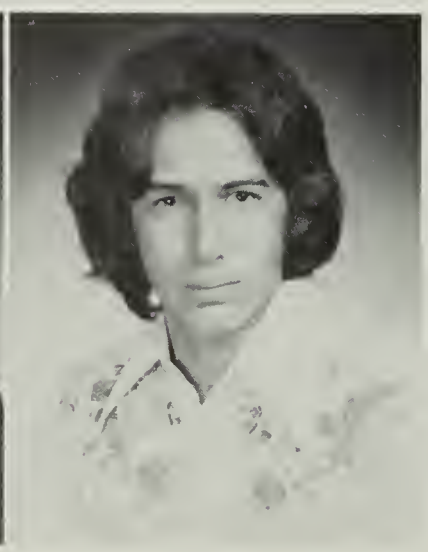

DANIEL CUNNINGHAM
RICHARD DALBY
TERI DAVIS

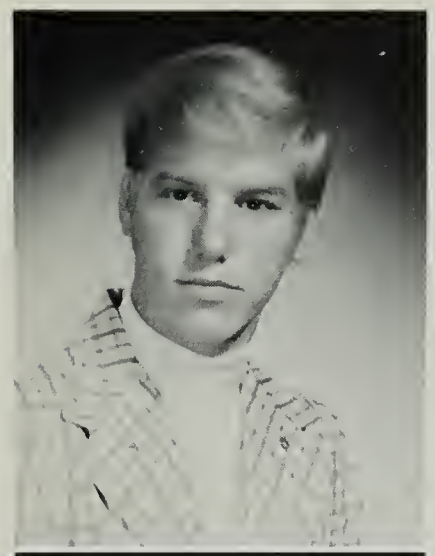

PURVIS DAWSON
EVAN DAY
TERESA DECKER

JULIE DEEDS
FEREOL DEGASTYNE

CARLA DE LA PAVA
DAVID DENIO

LEE DICKEY
JEFFERY DICKINSON
CHARLES DOWNHAM

TANA DUBBE
DAVID DUNVAR
JEFF DUNN

CELINE DUTZMAN
BRITT ELLIS
SHARON ENGLISH

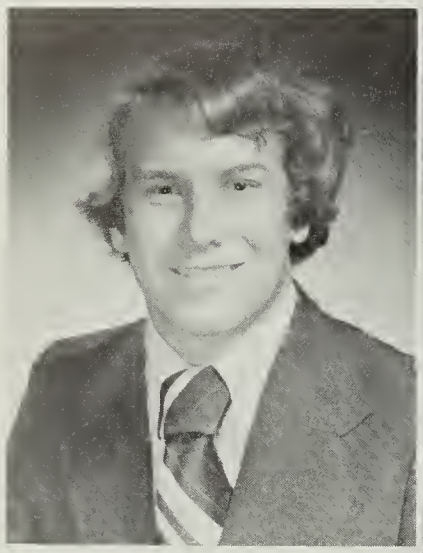

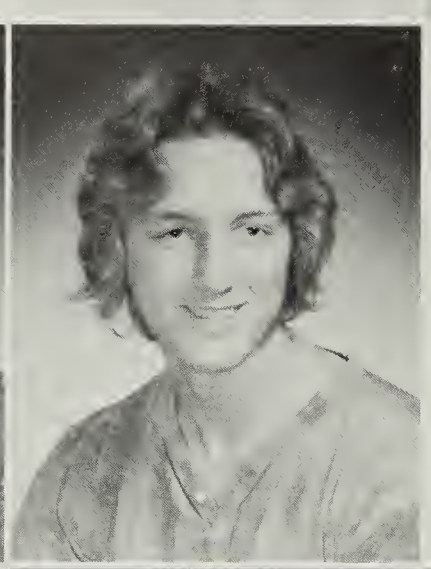

GERALD ENOS
MELVIN ENTWISLE

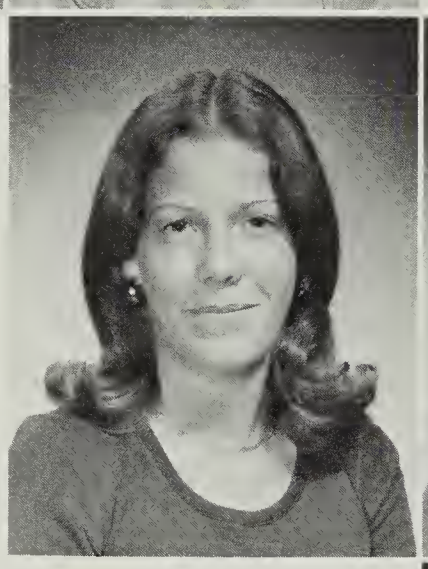

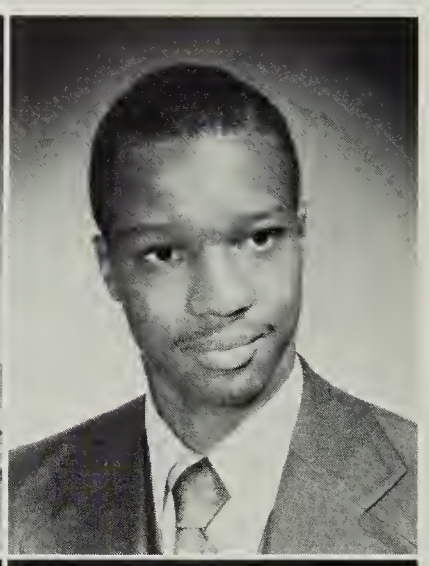

BRENDA EVANS
MICHAEL FALLON
JEFFREY FELLS

DONNA FELTY
LISA FINGERET

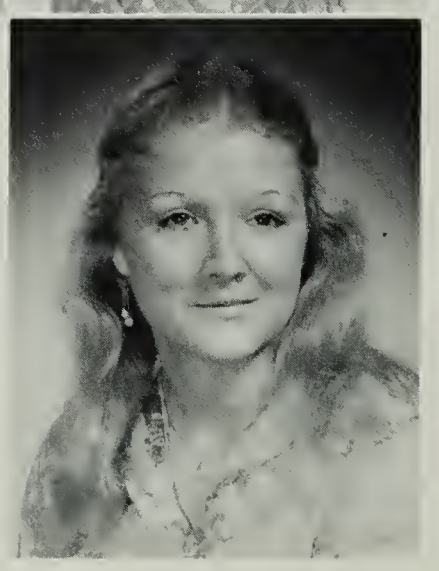

JUDITH FISHER
PATRICIA FOGARTY
RUTH FOSTER

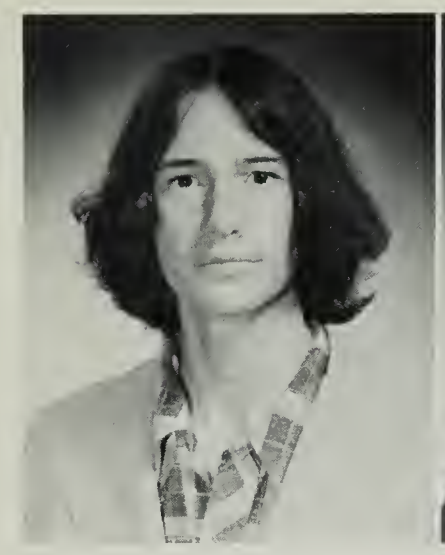

STUART FRAKES
DAVID FRANKOVIC
CHRIS FRAZIER

HARRY FRAZIER
NANCY FRINKS

MARIANNE GALLAGHER
CINDY GALZERANO
ANNE GEHRON

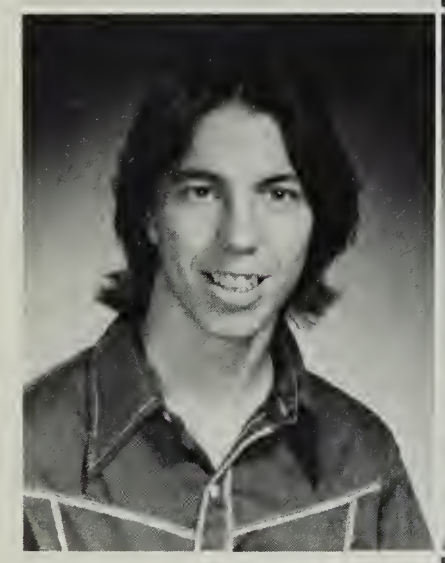

DONALD GENTZKOW
MICHAEL GENTZKOW

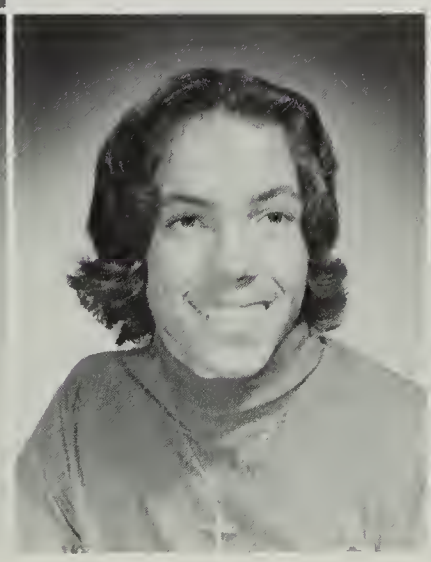

JERE GILL
EDWARD GLAZE
STEVEN GLAZIER

JULIE GRAEF
DEBRA GRAVES
PATRICIA GREEN

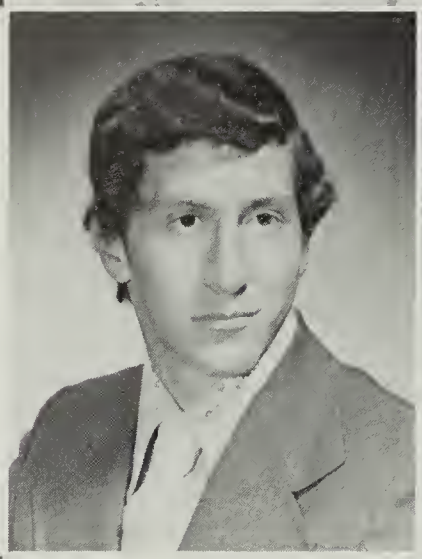

JON GULLIVER
PENNY HABRON
TRAVIS HACKNEY

SABRENA HAGERMAN
BRENDA HALL

JANET HALL
PHYLLIS HANLON

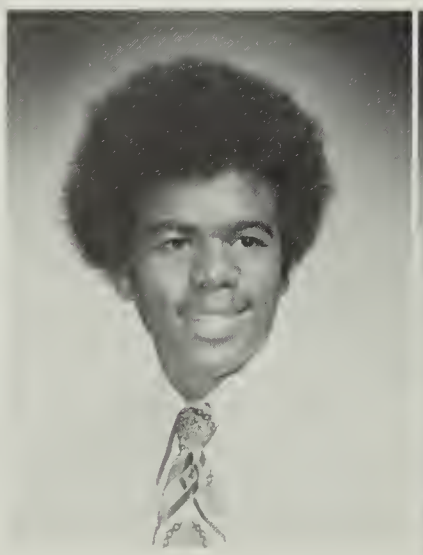

DANIEL HARRIS
LINDA HECOX
DEBRA HEFLIN

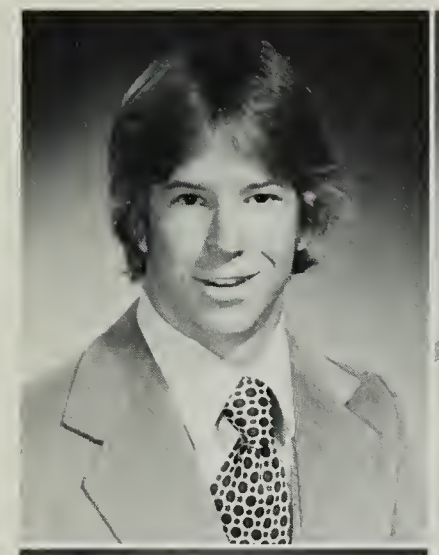

EDWARD HEITMAN
PATRICIA HENDERSON
MICHAEL HERRMAN
MONA HESTER

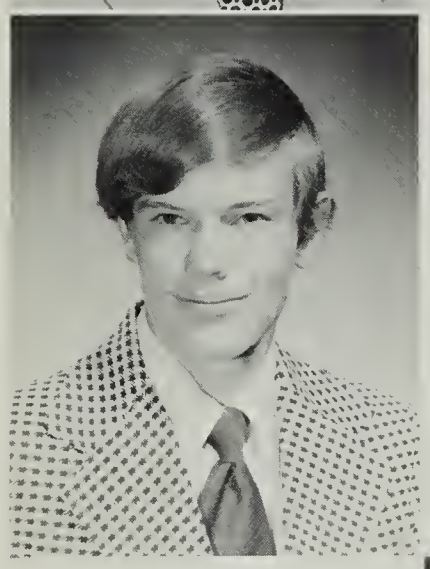

GARY HICKS
JENNY HICKS

LISA HICKS
BARBARA HIGGASON

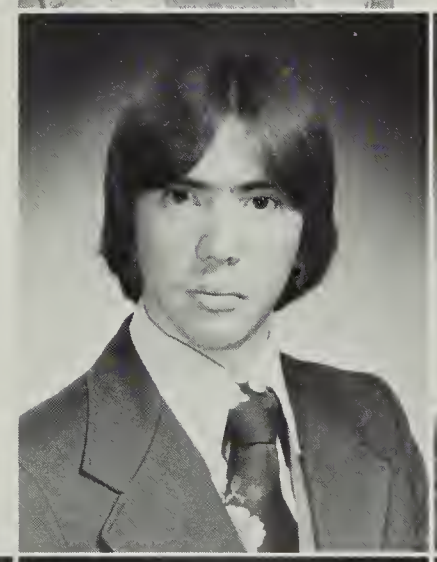

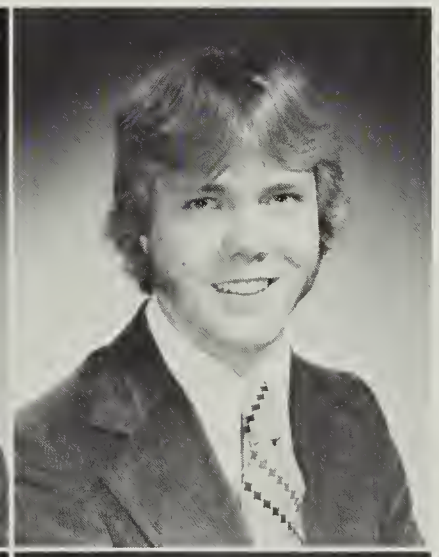

RAYMOND HIGGASON
WAYNE HIGGINBOTHAM

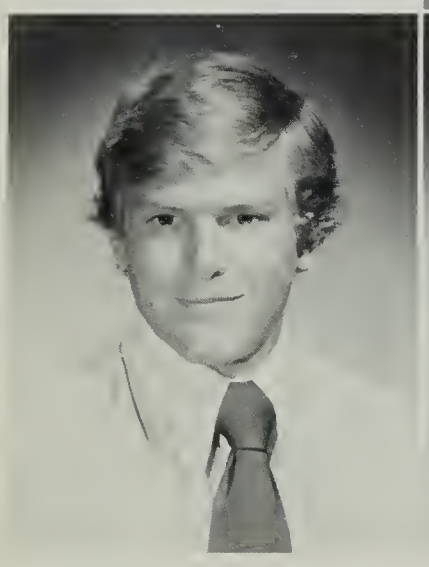

JAMES HILL
THOMAS HIX
EDWARD HOGAN

DAVID HOLLEMAN
DIXIE HOLLINGSWORTH
BEVERLY HONOR

THOMAS HUANG
SALLY IRWIN

MELINDA JACKSON
KAREN JACOBS
VICTORIA JENNINGS

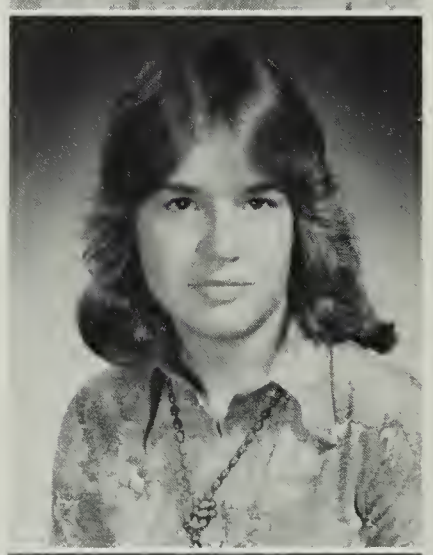

CYNTHIA JEWELL
BARBARA JOEBSTL

CYNTHIA JOHNSON
MARC JOHNSON
ROBIN JOHNSON

DONALD JONES
NOAH JONES

MAUREEN KANE
PATRICIA KEARNES
SHARON KERNS

STEPHANIE KEY
SUSAN KINNEAR

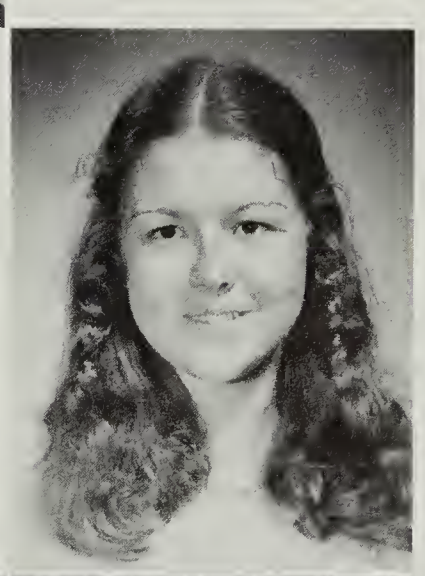

NELS KLOSTER
ERIKA KLOTZ

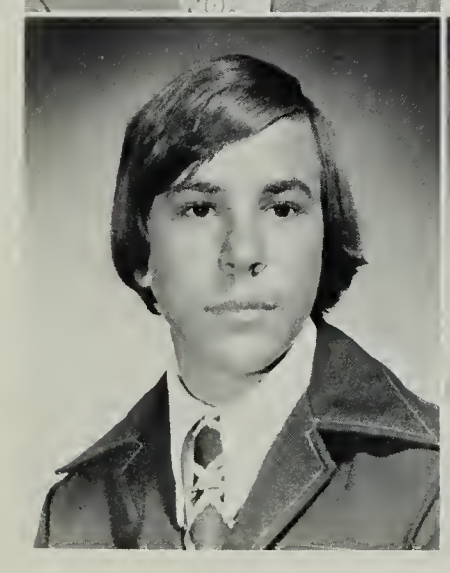

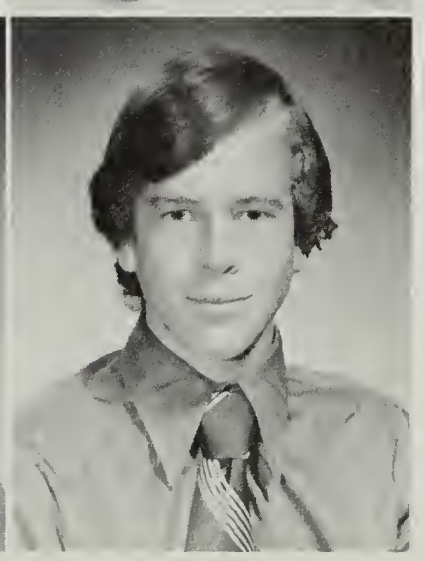

BRIAN KNIGHTON
GEORGEANNA KNOWLES
TIMOTHY KOSLO
KEVIN KRAUSE

KAREN KRUEGER
KARL KURTZ

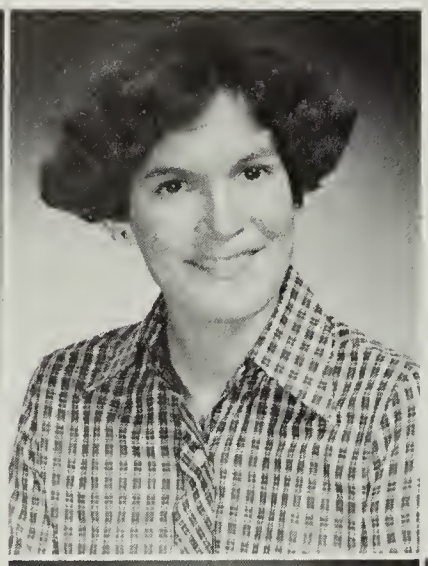

RICKEY LAMBERT
KAREN LARKINS
SUSAN LAUTHERS

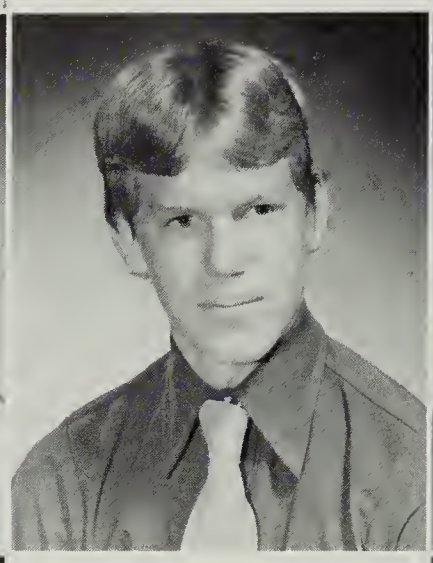

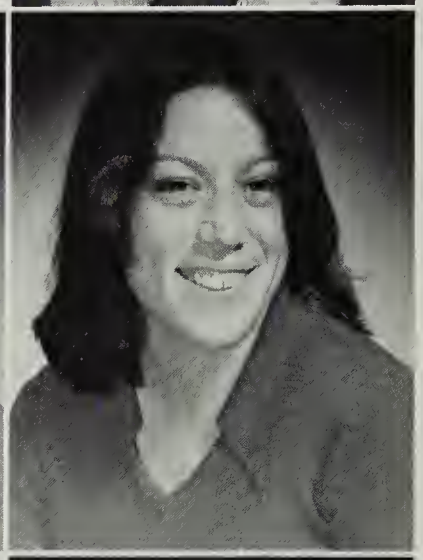

DIANE LEAL
KARL LEIGH
THERESA LESTER

DANIEL LEVENSON
LOUIS LEVY
MICHAEL LINDSEY

THELMA LOCKE
ARVIN LONG

CYNTHIA MACOMSON
NOELLE MADISON

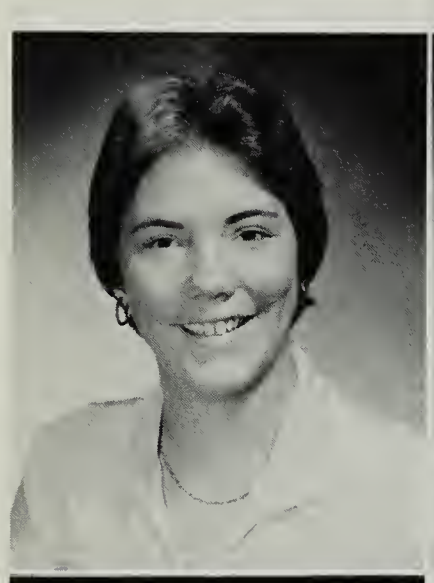

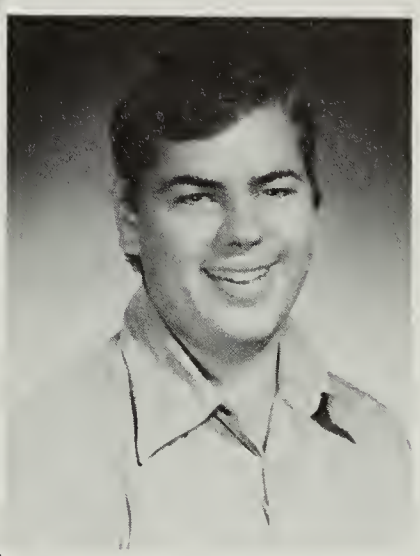

CATHERINE MARCINKUS
DONNA MARCINSKI
KELLY MARRS

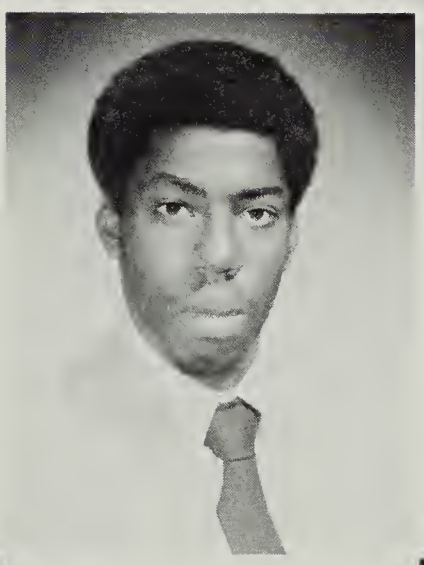

BETH MARSH
JESSE MARTIN

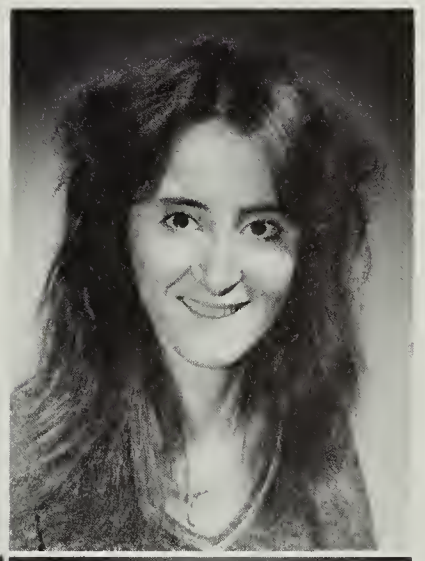

MADELEINE MARVEY
CHRISTINE MATHIS
REBECCA McCONNELL

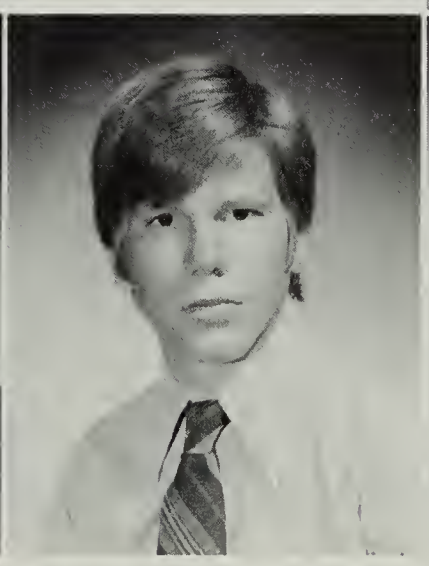

ELIZABETH McLEAN
CHRISTOPHER McNEAL
RICHARD McNEIL

PAMELA McVANEY
ROBERT MERKLI

JOHN MICHAEL
KATHERYN MICKEY
WILLIAM MILLER

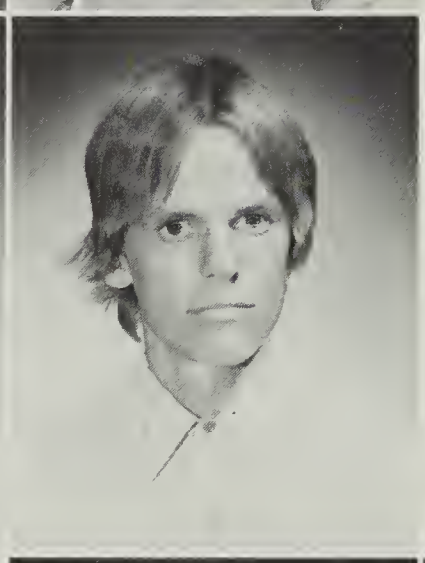

DEBBIE MILLIS
STEPHEN MOHR
EDWARD MORGAN

DELLA MORRIS
TAMMY MOTTER
CHARLES MUCK

CARL MULLINS
CONNIE MULLINS

ERNEST MULLINS
MARK MYATT
LOUISE NEIDLE

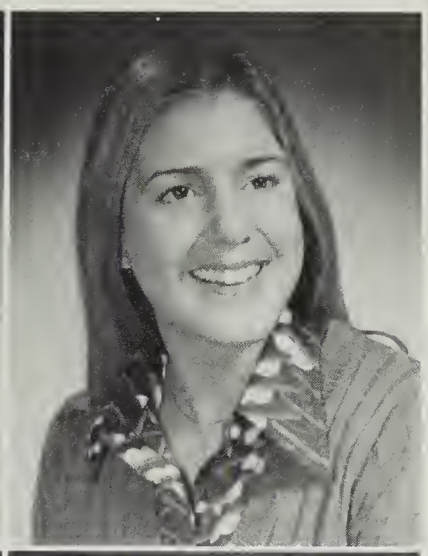

MARYELIZABETH NELSON
BEVERLY NESBIT

PHONG NGUYEN
VINH NGUYEN

CHARLES NOAKES
THERESE NOBLE
TERRY NOLTON

REGINA O'DONNELL
MARY O'HARA
JENNIFER ORLEANS

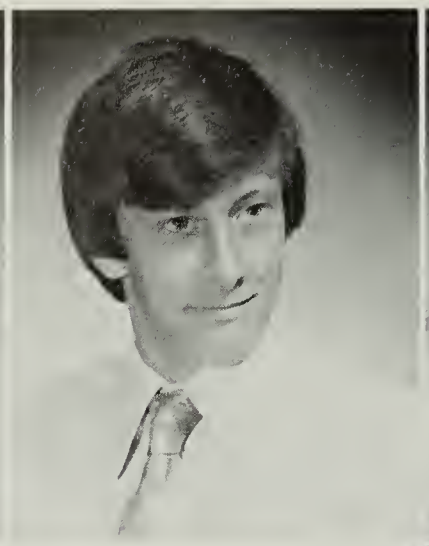

DONNA PAVONE
BARRY PEATROSS
NANCY PEEK

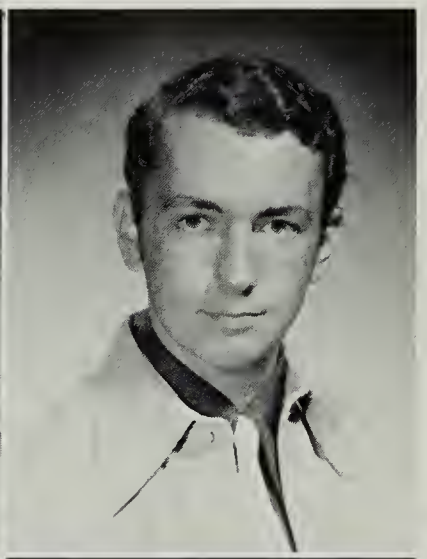

BARBARA PERRY
KATHRYN PFEIFFER
FRED PLUMB

THOMAS POWERS
JANICE PRICE

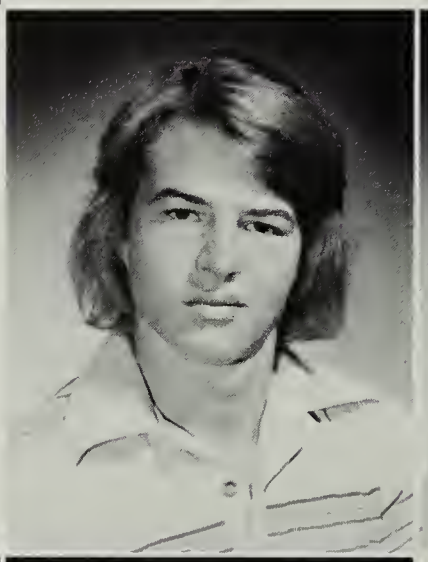

LISA PRITCHARD
GARY PROFFIT
GINA PUGH

GEORGE PURVIS
DIANNE QUAN

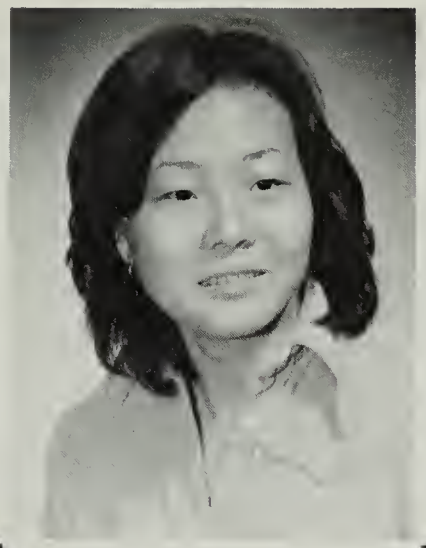

NANCY QUAN
SUZANNE QUAYLE

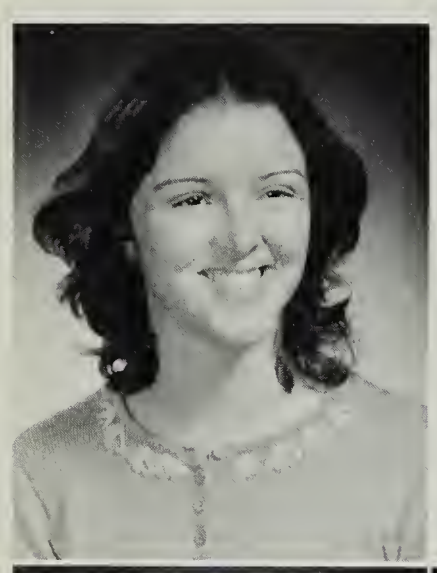

BARBARA QUICK
ERIC RATLIFF
MICHAEL REDDING

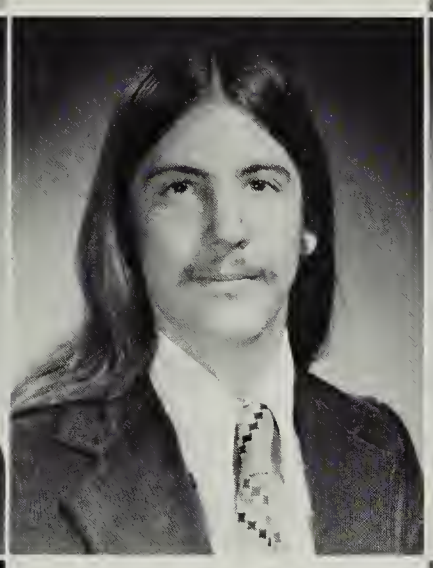

MICHAEL REIGN
TIMOTHY RICKMAN
MARK RIGSBEE

CYNTHIA RILEY
WYNN RIMMER
DONALD RIPPERT

BELINDA ROBERTS
ANNA ROBEY

JOHN ROBINSON
LISA RODERICKS

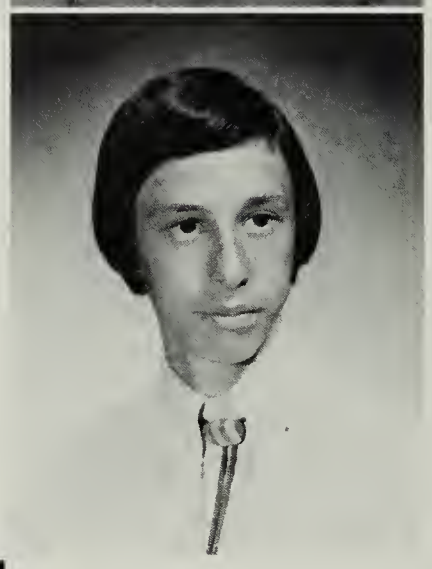

MICHELLE ROPER
YERETH ROSEN
ROBIN ROTH

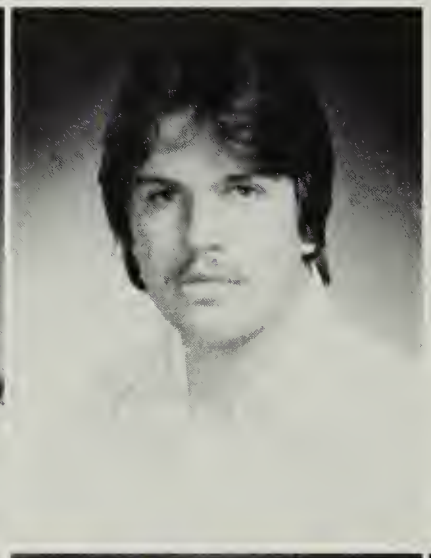

SHARON ROY
DAVID RUTHERFORD

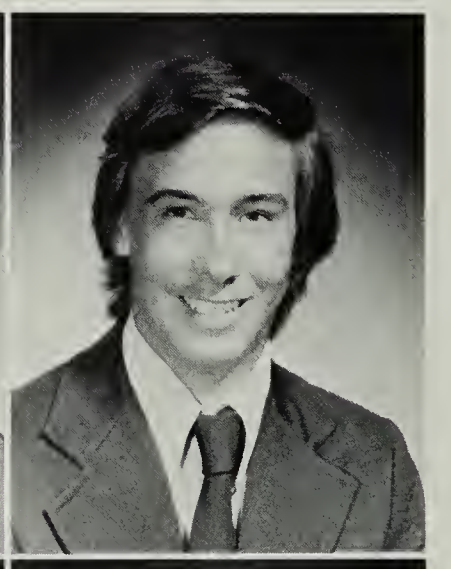

LINDA RYAN
CRYSTAL SANFORD
MARK SAPP

CAROLINE SCHULTZ
MARK SCOTT
RICHARD SEIDEL

JOHN SHANE
DONALD SIMMONS
KATHY SIMON

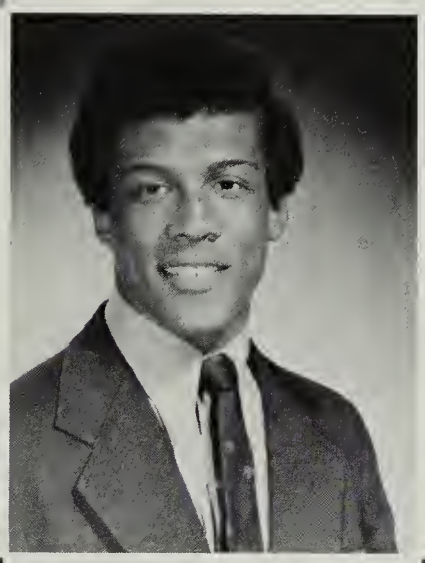

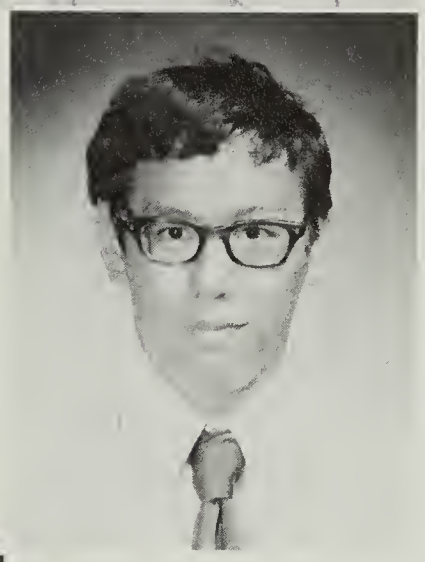

EUGENE SKINNER
PATRICK SKOVRAN

BRENDA SMITH
DOROTHY SMITH

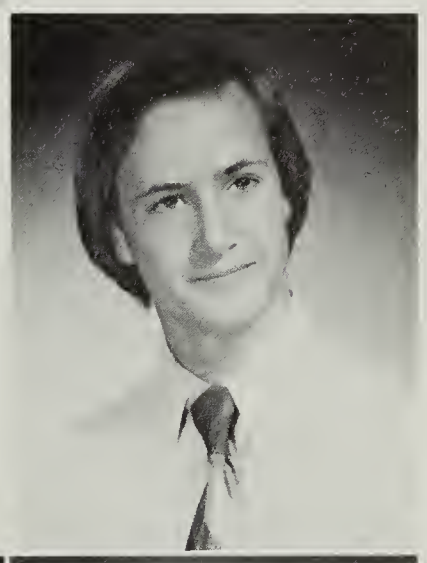

KATHY SMITH
MARY SMITH
RUSSELL SMITH

JOHN SMOOT
LISA SPEDDEN
FELIX SPEIGHT

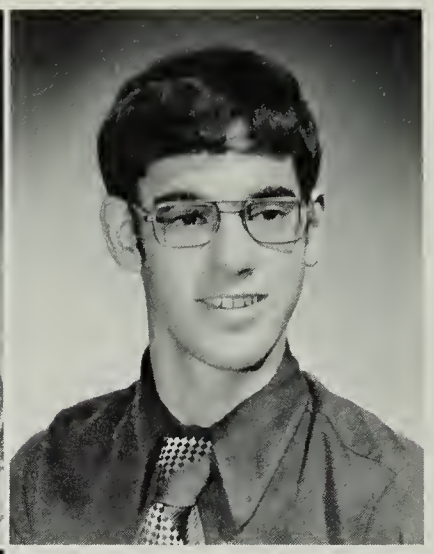

DORIS SPINKS
ROBERT STAMMERJOHN
DOUGLAS STEARMAN

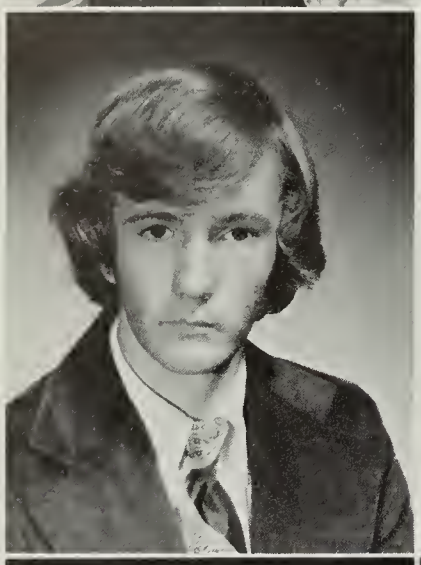

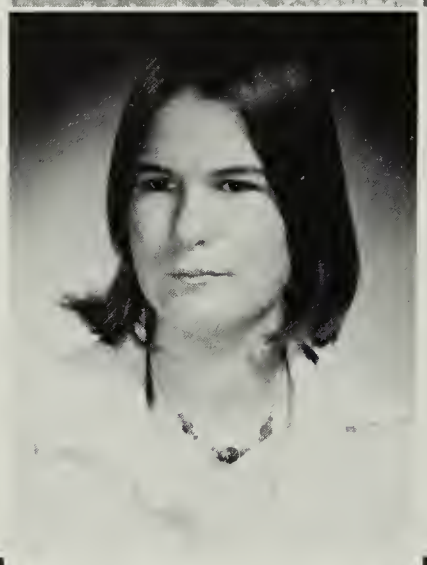

JOHN STEARN
CLAUDIA STEDGE

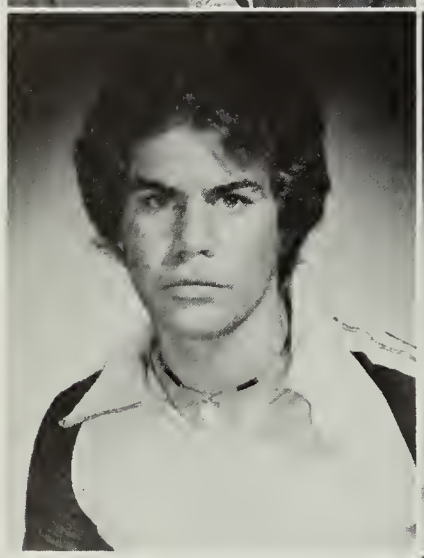

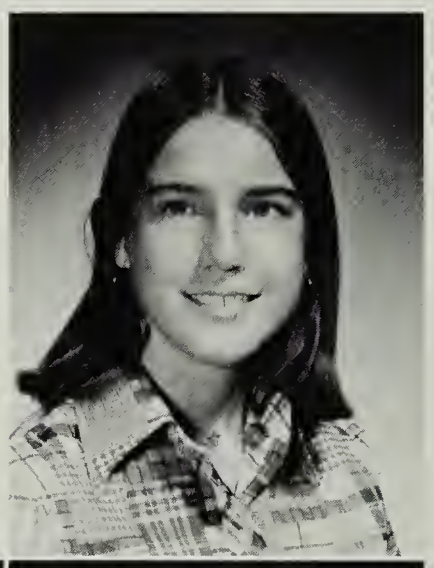

SCOTT STEVENS
LISA STILTNER
LISE STRAKA

RENEE STUART
SILAS STUART
JULIE STUDDS

THOMAS SULLIVAN
LILLIE SUTHARD

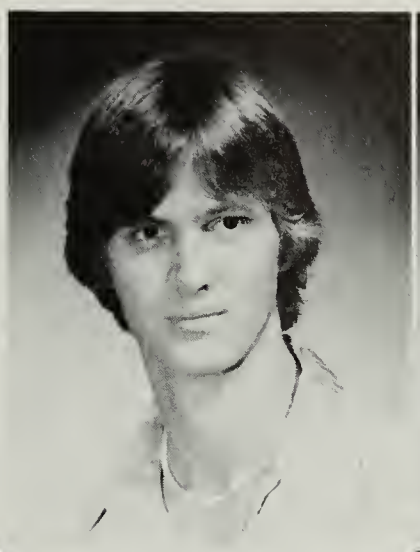

DAVID SWETT
MICHAEL SYLVEST

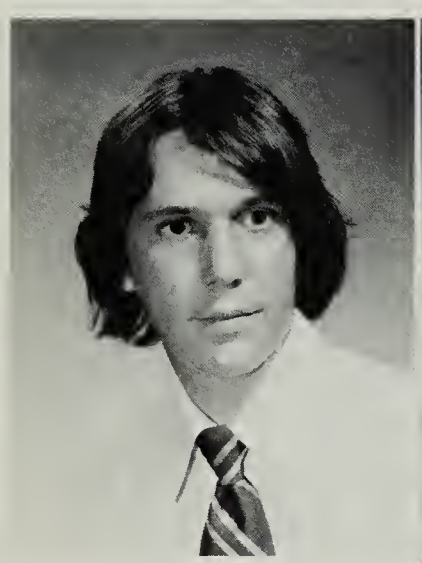

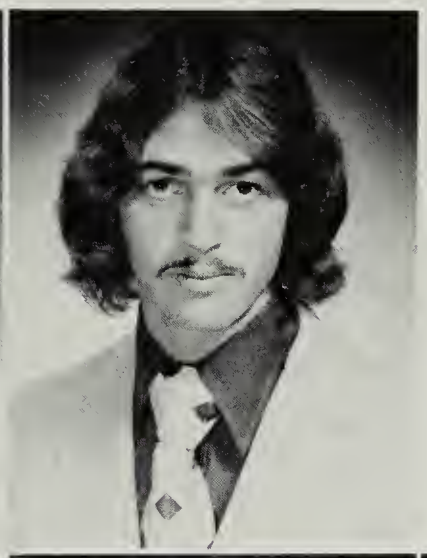

ANTHONY TAYLOR
CHARLES TAYLOR
MARLENE TEETS

JOHN TERRELL
KARL THOMA

KAREN TILLMAN
KATHERINE TITTEL
ANGELIA TOOMBS

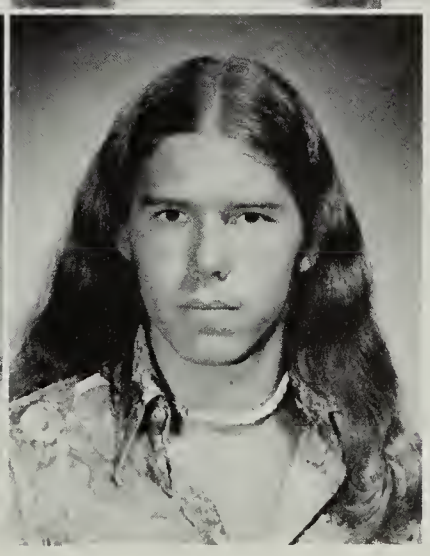

LANHA TRAN
ELIZABETH TULL
EDWARD TURNER

CAROL VANVLAANDEREN
MICHAEL VAUGHN

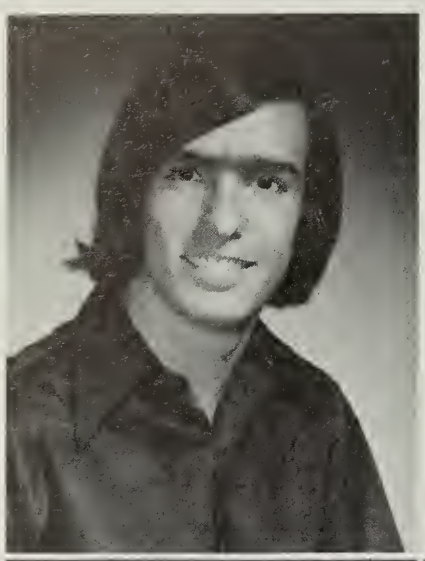

STEPHEN VIAR
TAMERA WALKER
MARK WALTERS

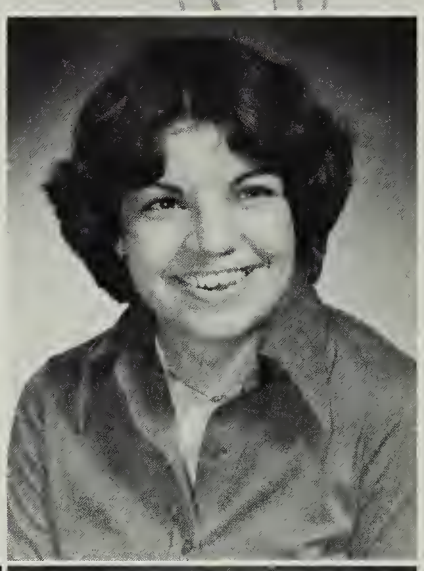

EDWIN WATERS
TERESA WEINSTEIN
ANN WELCH

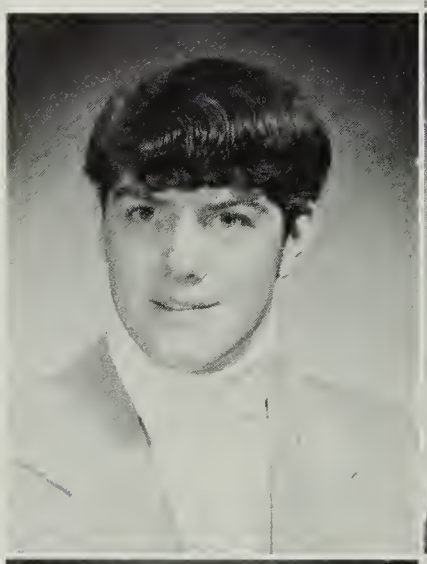

JULIANNE WELCH
ROBERT WERNER
BRIAN WEST

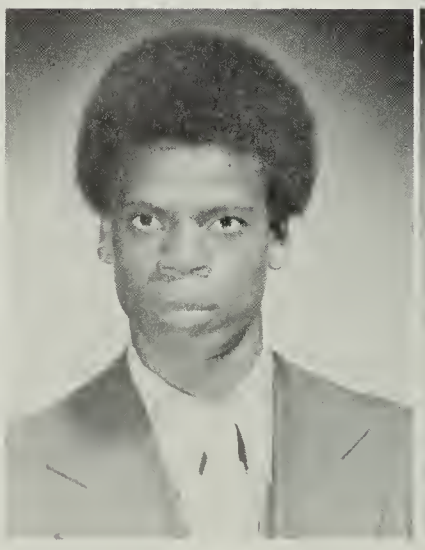

GLENN WHEELER
EMILY WHICHARD

ELIZABETH WHITE
MARK WHITE

LOIS WILL
ANDREA WILLIAMS
ESTER WILLIAMS

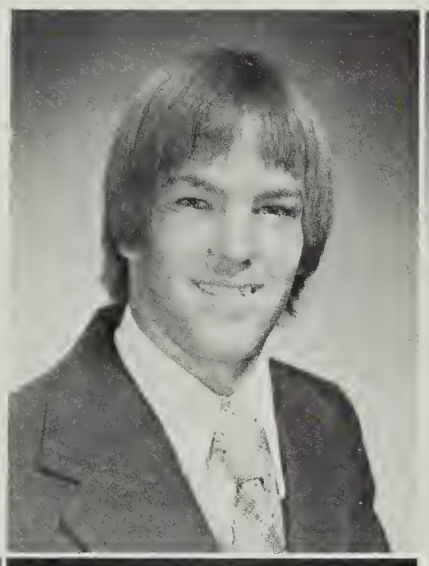

JAMES WILLIAMS
KENNETH WILLIAMS
TINA WILLIAMS

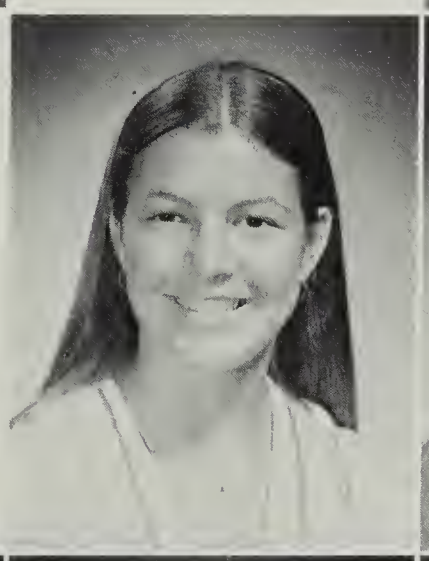

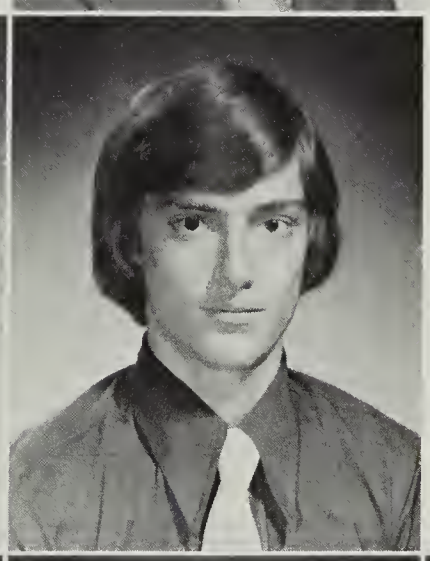

ELIZABETH WINELAND
BARRY WOODY

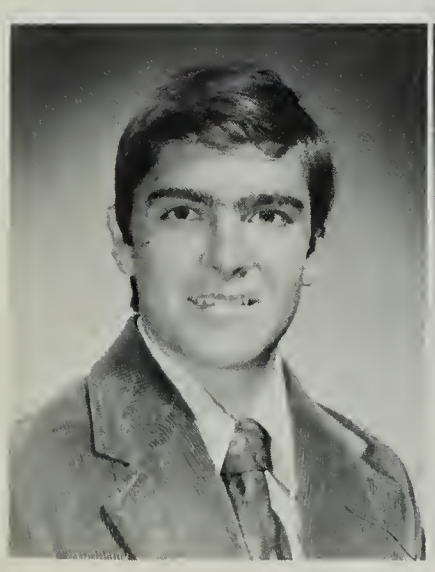

MARK WOZNAK
KEVIN WRIGHT
NANCY WRIGHT
DIANA YOW

SENIOR DIRECTORY

ALEXIOU, GREGORY ARTHUR — Greg: 10 — J.V. Football, Christian Fellowship. 11,12 — Christian Fellowship.

ANDERSON, BARBARA DIANNE — Barbee: 10 — Pep Club. J.V. Softball. 11,12 — VOT (COE). Treas. VOT (COE).

AYALA, MICHAEL RAMON — Mike: 9 — Fresh. Football, Winter Track. 10 — Winter Track.

BALLARD, THOMAS RAY — Tom: 9 — Capt. Fresh. Basketball. 10 — Capt. J.V. Baseball, Capt. J.V. Basketball. 11 — V. Baseball, V. Basketball. 12 — V. Baseball, Va. Basketball, Key Club.

BARTHOLOMEW, CHRISTIAN REGINALD: 9 — Fr. Club, Key Club, V. Tennis. 10 — Fr. Club, Key Club, V. Tennis. 11 — V. Tennis. 12 — IRC.

BASHLINE, BARBARA LYNN — Bobby, Stub: 9 — DECA, Pep Club, Girl's Track Team. 10 — V.P. DECA, Jr. Member Gen. Adv. Comm., Capt. Pep Club, Co-Capt. Flag Corps, Mgr. Wrestling. 11 — GVAD of DECA, FBLA, Capt. Flag Corps, Mgr. Wrestling, Forensics. 12 — Capt. Flag Corps, FHA.

BASILE, JULIANA — Julie: 10 — Drill Team, Sp. Club. 11 — Sec. Drill Team, FBLA, Sp. Club. 12 — Capt. Drill Team, FBLA, IRC, Sp. Club.

BATY, STEVEN EDWARD — Steve: 10 — J.V. Football. 11 — Sp. Club.

BAXTER, DONNA KAY: 9 — Drill Team. 10 — Drama Club, J.V. Tennis, NHS, Forensics. 11-Drama Club, Far East Basketball Tourney Comm., Chr. Homecoming Comm., Treas. NHS, Prom Comm., Student Coun., Thespians, V. Tennis. 12 — NHS, Ski Club, Thespians, V. Tennis.

BIGSBY, MICHAEL, JR.: 12 — V. Football, V. Wrestling.

BLAKE, CHRISTINA BERTHA — Christine, Chris: 9 — Capt. Bowling League. 10 — Capt. Bowling League, Sym. Choir. 11 — Capt. Bowling League, Sym. Choir. 12 — VOT (COE), Sym. Choir.

BOEGE, PATRICIA LYNN — Tricia: 9 — DECA, "Tiger Rag". 11 — VICA. 12 — VICA, Ski Club.

BREEN, MICHAEL TIMOTHY — Mike: 9,10,11,12 — VICA.

BROWN, RUSSELL TAYLOR — R.T.B.: 9 — Winter & Spring Track. 10 — Cross Country, Winter & Spring Track. 11 — Cross Country, Winter Track, 12 — VOT (COE).

BURR, SANDRA LEE — Saundra: 9 — DECA, Afro-American Club, Fresh. Class Princess. 10 — Afro-American Club, DECA. 11 — Afro-American Club, DECA. 12 — FBLA.

BUSH, MARYANN ARLENE — Bush: 9 — "You Can't Have Your Cake & Eat It, Too!", Puppet Theatre. 10 — "The Prime of Miss Jean Brodie", "Last Laugh", Pres. Latin Club, Thespians. 11 — Thespians. 12 — GHS.

BYRNE, MICHAEL THOMAS — Mike: 9 — V. Tennis, Marching Band, Sym. Band, MENC, Tiny Tots. 10 — V. Tennis, Marching Band, Sym. Band, Stage Band, Tiny Tots, Swim Team. 12 — Marching Band, Sym. Band, Stage Band, Tiny Tots, SAC.

CARROLL, DAWNE MARIA: 9 — Girl's Track, Afro-American Club. 10 — Girl's Track, Afro-American Club, Human Relations Spec. Team, GHS. 11 — Girl's Track, Afro-American Club, Sec. GHS, Prom Comm., Steering Comm., Drill Team. 12 — Pres. Afro-American Club, GHS, Girl's Track.

CARTER, DIANA JEAN — DJ: 9 — Flag Corps, Sec. Beta Tri-Hi-Y, Lit. Mag. Staff. 10 — Flag Corps, Lit. Mag. Staff. 11 — Flag Corps, Sec. Lit. Mag. Staff. 12 — Flag Corps, "Tiger Rag", Sec. Explorers.

CARTER HERBERT THOMAS — Herby: 9 — J.V. Football, J.V. Track. 10 — V. Football, V. Track, J.V. Basketball, Afro-American Club. 11 — V. Football, V. Basketball, V. Track. 12 — V. Football, V. Basketball, V. Track.

CHASE, SARAH MARTHA — Shantey: 9 — GASP, Girl's Tennis. 10 — Fr. Club. 11 — Drill Team, FHS. 12 — Keyettes, 1st Alt. Dist. Rep., 2nd Lt. Drill Team, NHS.

CHISLEY, ROBERT AVONE — Avone: 9 — Afro-American Club. 10 — Afro-American Football Team. 11 — V.P. Afro-American Club. 12 — Afro-American Club.

CLINE, MILTON REEVES — Jr.: 9,10,11,12 — VICA.

COCHRAN, MARY ANN — Missy, Cockroach: 9 — Drama. 11 — Sp. Club. 12 — SHS.

COLLINS, HERBERT GERALD — Gerald, Gerry: 9 — Science Club. 11 — 1st place Fairfax Co. Industrial Arts Fair. 12 — Fairfax Co. Industrial Arts Fair.

COLLINS, NANCY AILEEN: 9 — Marching Band, Sym. Band. 10 — Drill Team, Drill Team Comm., Baseball Mgr., FHS. 11 — Drill Team, Drill Team Coun., Stat. V. Basketball, Mgr. V. Baseball, Prom Comm., Keyettes, FHS, NHS. 12 — Drill Team, Drill Team Coun., Sr. Rep. Keyettes, Stat. V. Basketball, Treas., NHS, FHS, CB Club.

CONLEY, JANICE SUZANNE: 10,12 — Christian Fellowship.

CONVERSE, MATTHEW JAMES — Matthew J., Matt: 9 — Marching Band, Sym. Band, Stage Band, MENC, Tiny Tots, V.P. Ger. Club. 11 — Ger. Club. 12 — Ger. Club, Ski Club.

COURTNEY, DEBORAH LYNN — Lynn: 9 — Fresh. Cheerleading. 10 — J.V. Cheerleading, Sp. Club, SHS. 11 — V. Cheerleading, SHS, Keyettes, Sym. Choir. 12 — Co-Capt. V. Cheerleading, SHS, NHS, Sym. Choir, Homecoming Princess, Baseball Stat.

CRECRAFT, DOROTHY ELAINE — Dolly, Fuzz: 9 — Co-Chairman G.G.H.G.&G. 10 — Color Guard, Stage Crew. 11 — Stage Crew, Storybook Theater, Dance Club, Children's Theater. 12 — Children's Theater, FBLA.

CROWTHER, ERIKA — Rick: 9 — Ger. Club, VICA Honorable Member. 10 — GHS. 11 — GHS, VICA, 1st place VICA State Dental Contest, Jr. Marshall. 12 — V.P. Dist. I Vica Club, NHS, Student of the Year, Chairman Bloodmobile.

DAVIS, TERI LYNN: 9 — Girl's J.V. Basketball, V. Softball. 10 — V. Basketball, V. Softball, SHS. 11 — Co-Capt. V. Basketball, Co-Capt. Softball, V. Hockey. 12 — Co-Capt. Hockey, Co-Capt. Basketball, V. Softball.

DAWSON, PURVIS LEON, JR. — Purvie: 10 — Key Club, Christian Fellowship. 11 — Key Club, Christian Fellowship, NHS, IRC, Mgr. V. Football, Sec. Jr. Class. 12 — V.P. Sr. Class, V. Cross Country, V. Spring Track, Sym. Choir, All-County Chorus, Ger. Club.

DEEDS, JULIE LEE — Missy: 11,12 — FBLA. 12 — VICA.

deGASTYNE, FEREOL SERGE — Fed: 9 — Fresh. Basketball, Sportsmanship Award Fresh. Football. 10 — J.V. Basketball, J.V. Football, Key Club, "Tiger Rag", SHS, V.P. FBLA. 11 — Ex. Coun., Pres. Jr. Class, SHS, V. Football, Steering Comm., Gov.'s School for the Gifted and the Talented. 12 — Ex. Coun., Pres. Sr. Class, SHS, NHS, Sportsmanship Award V. Football, Chamber Singers, All-Regional Chorus, All-County Chorus, All-State Chorus, 2nd Team Dist. Football.

DENIO, DAVID M.: 9 — Fresh. Football, Fresh. Wrestling, Fresh. Track. 10 — J.V. Football, J.V. Wrestling, 2nd place in State Private School League Wrestling, J.V. Baseball, Key Club, Ski Club. 11 — V. Football, Sec. Key Club, V. Wrestling, Ski Club, Yearbook Staff, Student Gov't., Pres. Jr. Class. 12 — V. Wrestling, Key Club, Ski Club, "Tiger Rag".

DICKINSON, JEFFREY EDWARD SCOTT — Jeff: 9 — "Tiger Rag", Fresh. Football, Photography Club. 10 — Photography Club, "Tiger Rag". 12 — Ski Club, VICA.

DOWNHAM, CHARLES THADDEUS — Chuck, Duck, Ducky: 9 — Fresh. Basketball, V. Spring Track. 10 — V. Spring Track, V. Winter Track, Key Club. 11 — V. Spring Track, Capt. V. Winter Track, V.P. Key Club, Class Rep., Sp. Club, NHS. 12 — Capt. V. Winter Track, V.P. Key Club.

DUNBAR, DAVID CUSTER — Aurelio: 9,10 — Calif. Scholarship Federation. 10 — Honor Roll, 10,11,12 — Baseball.

DUNN, JOSEPH JEFFREY — Jeff: 9,10 — Bowling Club. 11 — Key Club, "Tiger Ray Quarterly", Bowling Club. 12 — Key Club.

DUTZMAN, CELINE VON — Slinky, Killer: 9 — Ex. Coun. Asst., J.V. Baseball Stat. & Mgr., 6th Dist. Floor Exercise — V. Gymnastics, Science Club, Final Exam Comm., Mechanical Drawing Honorable Mention Fairfax Co. Industrial Arts Contest, Ger. Award Program. 10 — 1st Alt. Ex. Coun., V. Gymnastics, Final Exam Comm., Science Club, Chairman Fresh. Orientation Comm., Tumbling Tiger, Hmrm. Rep., Ger. Club, Student Safety Comm., Stat. V. Basketball, Incomplete Policy Review Board, GHS, Chairman Student Exchange, Dist. Leadership Workshop, N. Va. Regional Champ. V. Track, Fairfax Invit. Champ. Track Team, Appeals Comm., Ger. Award Program. 11 — 1st Alt. Ex. Coun., V. Gymnastics, Science Club, Tumbling Tigers, Hmrm. Rep., V.P. Ger. Club, Chairman Student Exchange, GHS, Dir. Dist. Leadership Workshop, NHS, Superintendent's English Academic Awards Program, GAP Homecoming Review Board. 12 — Rep. Ex. Coun., V. Gymnastics, Hmrm. Rep., V.P. Ger. Club, Pres. GHS, NHS, Ger. Award Program.

ELLIS, BRITT HOBART: 9 — Fresh. Basketball, Fresh. Soccer. 11,12 — Soccer.

ENOS, GERALD ADAMS, JR. — Enose, Gerry: 9 — Fresh. Basketball, V. Soccer. 10 — J.V. Basketball, SHS, Co-Capt. V. Soccer. 11 — Ex. Coun. Rep, Co-Capt. V. Soccer, NHS, SHS. 12 — V. Soccer, SAC, Photographer "Tigerama".

EVANS, BRENDA SUE: 10 — Sportsmanship Award J.V. Hockey. 11 — Keyettes, Drill Team, Drill Team Coun., NHS, FBLA. 12 — Pt. Comm. Chairman Keyette Club, Drill Team, NHS, Ex. Coun., FBLA.

FALLON, MICHAEL RALPH: 9 — Float Comm., Fresh. Football. 10 — J.V. Football. 12 — V. Football.

FELLS, JEFFREY ALLEN — Jeff: 11,12 — V. Basketball.

FINGERET, LISA ANN: 9 — J.V. Hockey, V. Spring Track. 10 — Co-Capt. J.V. Hockey, Fr. Club. 11 — NHS, Sec. Keyettes, Drill Team Coun., Jr. Class Prom & Float Comm., Ski Club. 12 — NHS, FHS, V.P. Keyettes, Drill Team.

FISHER, JUDITH FRANCES — Judy: 9 — Color Guard, Bus. Staff "Tigerama". 10 — Bus. Staff "Tigerama". 11 — Bus. Staff "Tigerama", FHS, Alt. Ex. Coun., NHS. 12 — NHS, Reporter Keyettes, Treas. IRC, Sec. CEC, Dist. Rep. Ex. Coun.

FOGARTY, PATRICIA ANN — Patti: 9 — J.V. Softball, Latin Club. 10 — Drill Team, Latin Club. 11 — Treas. Drill Team, Keyettes, Treas. Sp. Club, DECA. 12 — Pres. Keyettes, Sec. Sr. Class, IRC, "Tigerama" Staff, Ex. Coun., CEC, SHS.

FRANKOVIC, DAVID ALLEN — Fritz: 10 — Ger. Club, J.V. Football. 11,12 — Ger. Club.

FRASER, CHRIS: 9 — J.V. Hockey. 10 — NCTE English Contest, Ski Club. 12 — Sec. GHS, IRC, Ski Club.

FRINKS, NANCY LYNN: 9 — Mgr. J.V. Baseball. 11 — DECA. 12 — Pres. DECA.

GALLAGHER, MARIANNE: V. Tennis. 11 — NHS, V. Tennis, Prom Comm., Steering Comm., Leadership Seminar, Sym. Choir. 12 — NHS, Chamber Singers, Tiger Mascot, Co-Capt. V. Tennis, Homecoming Court, Steering Comm., Ski Club, All-County Chorus.

GALZERANO, CYNTHIA LEE — Cindy: 11 — J.V. Hockey, Ger. Club. 10 — V. Hockey, GHS. 11 — V. Hockey, NHS, GHS, Pt. Comm. Chairman Keyettes. 12 — V. Hockey, NHS, GHS. Treas. Keyettes.

GEHRON, ANNE PYNE — Murman Befax: 9 — Thespian Hon. Society, Children's Theatre. 10 — Treas. Fr. Club, V. Tennis. 11 — Co-Capt. V. Tennis, NHS, Ski Club.

GENTZKOW, DONALD LEE — Don: 9 — Wrestling. 11,12 — VICA.

GILL, MEREDITH WILSON — Jere: 11 — Ski Club, SHS, NCTE Writing Candidate. 12 — Ski Club, V.P. CEC Club, SHS.

GLAZE EDWARD LAWRENCE — The Pizza Ace: 9,10,11 — Bowling Club. 12 — ICT, VICA.

GLAZIER, STEVEN STEUER — David: 9 — Star Wingback Fresh. Football, Intramural Bowling. 10 — Bowling Team, FHS, Fr. Club. 11 — Bowling Team, FHS, NHS, Ski Club, IRC, Art & Layout Staff "Tigerama". 12 — FHS, V.P. CEC, NHS, Ski Club, Key Club, Pres. IRC, Commended Student Nat'l Merit Scholarship Foundation, Doubletop Mt. Achiever Outing Club, Art & Layout Ed. "Tigerama".

GRAVES, DEBRA ANNETTE — Debby: 9 — 3rd State Place Leila Hua Track Team, Pep Band, Soul Society, Sec. Young Gifted & Black Club. 10 — Sec. Young, Gifted & Black Club, Band, 1st State Comp. ROTC Drill Team, Adv. Band, Jazz Corp., Sec. Conservative Queens. 11 — Pres. Conservative Queens, Jazz Corp. 12 — Afro-American Club, FBLA, VICA.

GULLIVER, JON STEPHEN: 9 — Pep Club. 10 — NJROTC Drill Team. 11 — NHS, SHS, Key Club, IRC, Who's Who Among American High School Students, Mayor-Boys's State. 12 — NHS, Key Club, Pres. CEC.

HAGERMAN, SABRENA LEE — Beanie: 9 — Marching Band, Concert Band. 11 — FBLA, VOT. 12 — Pres. VOT.

HALL, BRENDA LORRAINE: 11 — VICA.

HALL, JANET LYNN — Janet: 11 — Stat. V. Soccer. 12 — Typist. "Tigerama", Stat. V. Soccer, FBLA, Rep. Ex. Coun.

HARRIS, DANIEL EDWARD — Danny: 9,10 — Afro-American Club. 11 — Afro-American Club, J.V. Football. 12 — Afro-American Club, V. Football.

HEFLIN, DEBORA LORENE — Debbie: 9 — Girls Chorus. 10 — Sym. Choir, All Regional Choir, All County Choir, FBLA. 11 — Sym. Choir, All Regional Choir, V.P. FHA Club. 12 — Sym. Choir, All Regional Choir, NHS, VICA.

HEITMAN, EDWARD WALLACE — Texas Ed: 9 — Fresh. Football, Fresh. Basketball, Fresh. Track, V. Baseball. 10 — V. Baseball, J.V. Basketball, V. Football. 11 — V. Football, V. Baseball. 12 — V. Football.

HESTER, MONA ANN: 9 — Marching Band, Tiny Tots, Sym. Band, MENC, VMEC. 10 — Marching Band, Sym. Band, Tiny Tots. 11 — Science Club. 12 — FHSA, Dist. Alt. Ex. Coun., Classes Ed. "Tigerama".

HICKS, DENISE VIRGINIA — Jenny: 9 — Sec. Girls Chorus, J.V. Hockey. 10 — Sec. & Accompanist Sym. Choir, J.V. Cheerleading, Keyettes, Sp. Club. 11 — Accompanist Sym. Choir, Keyettes, NHS, V. Cheerleading, All Regional Choir, Prom Comm. 12 — Keyettes, NHS, SHS, Chamber Singers, Homecoming Court, All Regional Choir, All County Choir.

HICKS GARY ALDEN: 10 — Sp. Club, Spring Track, J.V. Football. 11 — Sp. Club. 12 — V. Soccer.

HICKS, LISA KATHLEEN: 9 — V. Gymnastics, Capt. Fresh. Cheerleading, Mgr. V. Baseball. 10 — J.V. Cheerleading, Corr. Sec. Keyettes, Mgr. V. Baseball, Sp. Club, Homecoming Court. 11 — V. Cheerleading, Sp. Club, SHS, Keyettes, Sym. Choir, All Regional Choir, Stat. V. Baseball. 12 — Tiger Mascot, NHS, SHS, VICA, Keyettes, Homecoming Queen.

HIGGASON, BARBARA JEAN: 9 — Girls Chorus. 10 — Sym. Choir, Pep Club, Flag Bearer. 11 — Flag Bearer.

HIGGASON, RAYMOND WAYNE: 9,10 — Band, Marching Band, Concert Band.

HILL, JAMES SIDNEY — Jimmer: 9 — V. Soccer. 10 — V. Soccer. 11 — Nat'l Merit Commendation, Co-Capt. V. Soccer. 12 — Dist. Rep. Student Gov't, Key Club, V. Soccer.

HOLLINGSWORTH, DIXIE LUWILLIE — Dixie: 9 — Calif. NHS for Jr. Highs. 11,12 — DECA.

HONOR, BEVERLY ANN — Bev: 9 — Afro-American Club, Track. 10 — Afro-American Club, Track Team. 11 — Storybook, Afro-American Club, Track Team, Prom Comm. 12 — Winter Track, Spring Track.

HUANG, THOMAS: 10 — Math Team, Science Club. 12 — Co-Capt. Math Team.

IRWIN, SALLY: 9 — Chorus, Drama Fall Production. 10 — Fr. Club, Forensics. 11 — FHS, NHS, Drill Team, Chamber Singers, Forensics, All County Chorus, All Regional Chorus. 12 — Dist. Rep. Ex. Coun., Pres. Forensics, FHS, SHS, NHS, Drama Fall Production.

JACKSON, MELINDA LEE: 9 — Marching Band, Sym. Band, Tiny Tots, MENC, VMEC, Winter Track.

JACKSON, MELINDA LEE: 9 — Marching Band, Sym. Band, Tiny Tots, MENC, VMEC, Winter Track. 10 — Marching Band, Sym. Band, Tiny Tots, Afro-American Club. 11 — V. Cheerleading, Forensics Nat'l Merit Award. 12 — DECA, Forensics, V. Cheerleading, Homecoming Court.

JACOBS, KAREN LEE — Jake: 9 — Fr. Club. 10 — Fr. Club, FHS. 11 — FHS, NHS, Keyettes, Jr. Marshall. 12 — FHS, Keyettes, Commended Student Nat'l Merit Award.

JOBSTL, BARBARA CHRISTIANE: 9 — Christian Fellowship. 10 — Christian Fellowship, Fr. Club. 11 — Prom Comm., Forensics, V.P. GHS, FHS, NHS, Ski Club, Ger. Club. 12 — GHS, FHS, NHS, Ger. Club, Forensics, V. Tennis.

JOHNSON, CYNTHIA MARIA — Cindy: 9 — Band. 10 — Uniform Mgr. Band. 11 — Band Uniform Mgr., NHS. 12 — NHS, Writers Inc., Band.

JOHNSON, MARC DENNIS: 9 — Swim Team, Student Coun., Photo Club. 10 — Swim Team, Student Coun., Mountaineering Club, Yearbook Art & Layout Staff. 11 — Swim Team, "Tigerama" Photographer, Jr. Marshall. 12 — Capt. Swim Team, Sports Ed. "Tigerama", Pres. SHS, NHS, IRC, Treas. CEC, Ski Club, Commended Student Nat'l Merit Award, Doubletop Mtn. Achiever Outing Club.

JONES, DONALD EDWARD — D.J. Jones: 10 — Hon. Mention Dist. V. Football, Capt. J.V. Baseball. 11 — Hon. Mention 2nd Team Dist. V. Football, V. Baseball. 12 — Hon. Mention Dist. V. Football, Capt. V. Football, V. Baseball.

JONES, NOAH — Chuckey: 12 — V. Basketball.

KERNS, SHARON LYNNE — Angel, Sherry Lee: 9 — Pep Club, Girls Chorus. 10 — Flag Corps, Sym. Choir, SHS. 11 — Flag Corps.

KEY, STEPHANIE LYNNE: 9 — GAA, Class Fashion Show, Spring Track Stat., Italian Club, Band, Pep Club. 10 — Sp. Club, SAC Class Rep. 11 — Sec.-Treas. Latin Club, Nat'l Fr. Contest, SHS, "Tigerama" Bus. & Classes Staff. 12 — Pres. Latin Club, Bus. Ed. "Tigerama", Nat'l Fr. Contest, FHS, SHS.

KLOSTER, NELS ANDREAS: 9 — Fresh. Football, J.V. Baseball. 10 — Cross Country, Winter Track, Spring Track. 11 — Cross Country, Winter & Spring Track, NHS. 12 — Capt. Cross Country, Capt. Winter Track, Capt. Spring Track, FHS, Ger. Club.

KLOTZ, ERIKA IRENE — La Glorieuse, Lady Prudence Windimere: 9 — Pep Club. 10 — FHS. 11 — FHS, NHS. 12 — FHS, NHS, Writers Inc.

KNIGHTON, BRIAN GRANT: 9 — Swim Team.

KOSLO, TIMOTHY EUGENE: 9 — Chess Club. 10 — Drama Club. 11 — Key Club, Drama Club. 12 — Sp. Club.

KRUEGER, KAREN LEE — Krueg-a-dude: 9 — Gymnastics Team. 10 — Drill Team, Fr. Club, "Tigerama" Staff. 11 — Co-Capt. Drill Team, Keyettes, NHS, FHS. 12 — Drill Team, Keyettes, NHS, FHS, Ger. Club.

KURTZ, KARL PAUL: 9 — Fresh. Football, Band. 10 — J.V. Football, Band, Float Comm., Key Club. 11 — V. Football, Key Club, Band, Boys State, FHS, NHS. 12 — V. Football, V.P. CEC, Key Club, Ski Club, FHS, V.P. NHS, Who's Who Among American High School Students, Commended Student Nat'l Merit Award.

LARKINS, KAREN ELAINE: 9 — Gymnastics. 10 — Drill Team. 11 — Drill Team, Art Calendar. 12 — Co-Capt. Drill Team.

LAUTHERS, SUSAN MARIE — Sue: 9 — Pres. Ger. Club. 10 — Ger. Club, FHA, Medical Explorers. 11 — Ger. Club, Medical Explorers. 12 — Ger. Club, FHA, Classroom V.P. FBLA, Med. Explorers.

LEAL, DIANA J.: 9 — Fall & Spring Fashion Show. 10 — Sym. Choir, All Regional Choir, All County Chorus. 11 — Chamber Singers, All County Chorus, FBLA, Ger. Club, Prom Comm., Float Comm. 12 — Chamber Singers, All County Choir, Ger. Club, GHS, Float Comm.

LEIGH, KARL DENNIS: 9,10,11 — V. Soccer. 12 — V. Soccer. V. Winter Track, Key Club, V.P. CEC.

LESTER, THERESA FAYE: 9 — J.V. Hockey, V. Softball. 10 — V. Hockey, V. Softball. 11 — GASP, VOT (COE), FBLA. 12 — V. Hockey, V. Softball.

LEVENSON, DANIEL HERSH — Lev, Witz: 10 — Band, Solo Ensemble Festival. 11 — Section Leader Band, Solo Ensemble Festival, All Regional Band, All Va. Band, NHS, FHS. 12 — V.P. FHS, NHS, Section Leader Band, All Regional Band, All Va. Band, Solo Ensemble Festival, All Regional Chorus Instrumental Accom.

LOCKE, THELMA MAE — Babe: 9 — Afro-American Club, V. Track. 10 — Afro-American Club, Human Relations Club, FBLA. 11 — V. Track, Prom Comm., Afro-American Club, DECA. 12 — V.P. Afro-American Club, VOT (COE), FBLA, Homecoming Court, V. Track.

MCAOMSON, CYNTHIA DELPHINE — Cincy: 10,11 — Afro-American Club, DECA.

MADISON, NOELLE MARIE — Naomie: 9 — Fr. Club, Fresh. Rep. SAC-St. Mary's Academy.

MARCINKUS, CATHERINE MARIE — Cathy: 9 — Pres. FBLA.

MARRS, KELLY BRYAN — Bodean: 11,12 — VICA.

MARTIN, JESSE EDWARD: 9 — Latin Club. 10 — Latin Club, FBLA. 11 — Golf Team, Latin Club. 12 — Track Team, Golf Team, FBLA.

MARVEY, MADELEINE JEANNE: 9 — Capt. Fresh. Cheerleading, Sec-Treas. SCA, Gymnastics Team, Track Team, Ski Club, GAA. 10 — Co-Capt. J.V. Cheerleading, Treas. Soph. Class, MHS, RHO, Service Club, Keyettes, SHS, Ski Club, Track Team. 11 — V. Cheerleading, SHS, NHS, IRC, Ski Club. 12 — V. Cheerleading, Sec. NHS, Sec. SHS, IRC Sec., Sec. CEC, Homecoming Court, Ski Club.

MATHIS, CHRISTINE MARIE — Chris: 9 — Fresh. Cheerleading, Sp. Club, Float Comm., J.V. Soccer Mgr. 10 — J.V. Cheerleading, Soph. Class Sec., Keyettes, SHS, NHS, Float Comm. 11 — V. Cheerling, V.P. Keyettes, Madrigal Choir, All Regional Chorus, Va. Girl's State, Who's Who Among American High School Students, SHS, NHS, Jr. Marshall. 12 — Capt. V. Cheerleading, Madrigal Choir, All County Chorus, All Regional Chorus, Homecoming Court, Who's Who Among American High School Students, SHS, NHS, Sec. CEC, "Tigerama" Staff, ADYA Who's Who.

MC VANEY, PAMELA YVONNE — Pam: 10,11,12 — VICA.

MICHAEL, JOHN EMORY — Napper: 9 — J.V. Soccer. 11 — IRC. 12 — V.P. IRC, CEC.

MICKEY, KATHERYN ROSALIE — Kat: 9 — J.V. Hockey, J.V. Basketball, Track, Teas. Girl's Chorus. 10 — V. Hockey, Swim Team, V. Softball, Sym. Choir. 11 — Capt. V. Hockey, V. Basketball, V. Softball, V.P. Sym. Choir. 12 — Capt. V. Hockey, V. Softball, Sym. Choir.

MILLER, WILLIAM JAMES — Bongin' Bill: 9 — Fresh. Football. 10 — J.V. Baseball, Ger. Club, Architecture Co. Contest. 11 — J.V. Baseball, Ger. Club, Architecture Co. Contest. 12 — Pres. Ger. Club, Architecture Co. Contest.

MILLIS, DEBBIE JEAN: 9 — Sym. Band, Marching Band, Sym. Choir, All Jazz Chorus, Oneirata Staff, MENC, Hmrm. Rep. 10 — All Regional Choir, All County Choir, Chamber Singers, Sop. Class Pres., Marching Band, Oneirata Staff, Children's Theatre, Tiny Tots. 11 — Sym. Band, Marching Band, Chamber Singers, All Regional Choir, All County Choir, NHS, Co-Writer & Dir. Tiny Tots. 12 — NHS, All Regional Chior, All County Choir, Chamber Singers.

MOHR, STEPHEN FREDERICK — Steve, Prof: 9 — Band Section Leader, Marching Band, Sym. Band, Photographer "Tiger Rag", Bowling League, MENC. 10 — Band Section Leader, Marching Band, Sym. Band, "Tiger Rag" Staff, FHS, Bowling League. 11 — Band Section Leader, V.P. Band, Marching Band, Sym. Band, "Tiger Rag" Staff, FHS, Bowling League, NHS. 12 — FHS, Drum Major Band, Pres. Band, Section Leader Band, Marching Band, Sym. Band, NHS, Bowling League, IRC, Nat'l Merit Semifinalist, CEC, Key Club, Ski Club.

MORGAN. EDWARD — Ed: 9 — Tennis Team, Chess Club, Fairfax Co. Industrial Arts Fair. 10 — Tennis Team, SHS, Fairfax Co. Industrial Arts Fair. 11 — Tennis Team, Cross Country, Winter Track, Capt. Math Team, NHS, SHS. 12 — Tennis Team, Cross Country, Capt. Math Team, NHS, SHS.

MUCK, CHARLES WILLIAM, III: 10 — "Snake Hill to Spring Bank". 11 — Archaelogy. 12 — "Snake Hill to Spring Hill II".

MULLINS, CARL LEE, JR.: 9 — J.V. Baseball. 10 — J.V Baseball. 11 — V. Baseball, Ger. Club, FBLA, Key Club. 12 — V. Baseball, Ger. Club, FBLA, Key Club.

MULLINS, ERNEST CHARLESS III — Big "E": 10 — V. Football. 12 — VICA.

NEIDLE, LOUIS HEWITT: 9 — Fr. Club, "You Can't Take It With You", "You Can't Have Your Cake and Eat It Too'. 10 — "The Prime of Miss Jean Brodie", "Babies", One-Act Play Festival, Thespian Society. 11 — FHS, NHS, Scribe Thespian Society, Dir. "The Night Thoreau Spent in Jail", "Plaza Suite". 12 — FHS, NHS, Pres. Thespian Society, Children's Theatre.

NELSON, MARY ELIZABETH — Mary Liz: 9,10,11 — Band. 12 — Hist. & Reporter FBLA, Hist. — Reporter FHA.

NESBIT, BEVERLY — Bev: 10 — Swim Team, "Tiger Rag", "Snake Hill to Spring Bank". 11 — St. Mary's-Bishop Ireton Swim Team, Nat'l Essay Anthology, "My America" Contest Rep. 12 — Swim Team, "Tiger Ray" Quarterly.

NOBLE, THERESE ANNETTE — Terri: 12 — TV Production, Del. VICA, SEC. VICA.

O'HARA, MARY KATHRYN — Brainiac, Big Frin, Bags, 3 wks late, Jamison: 9 — J.V. Hockey, Swim Team. 10 — Swim Team, "Tiger Rag", Chamber Singers, All Regional Choir. 11 — Swim Team, "Tiger Ray", "Tigerama", NHS, Chamber Singers. 12 — Ed. "Tiger Rag", Act. Ed. "Tigerama", NHS, CEC, Chamber Singers, All Regional Choir.

ORLEANS, JENNIFER FRAN — Jenny: 9 — Band, MENC, Marching Band, Sym. Band, GASP, Student Congress. 10 — Children's Theatre, GASP. 11 — Story Book Theatre, Student Gov't, School & Area SAC, Co. SAC, Advisory Coun. Fairfax Co. School Board, Human Relations Advisory Coun. 12 — GASP Student Gov't, Chairwoman Co. Student Advisory Coun.

PEATROSS, BARRY CRAIG: 11,12 — VICA.

PEEK, NANCY JEAN — Peek-a-boo: 10 — SHS. 11 — SHS, 2nd Place Fairfax Co. Industrial Arts Contest in Architectural Rendering. 12 — VOT.

PERRY, BARBARA ANN — Barb: 9 — DECA, Girls' Spring Track. 10 — Mgr. Boys' Winter Track, Girls' Track. 11 — Pep Club, Girls' Track, Sym. Choir. 12 — Girls' Track, DECA, Sym. Choir, All County Chorus.

PFEIFFER, KATHRYN JANE: 9 — Swim Team. 10 — Art Calendar, Swim Team. 11 — Art Calandar.

PITKIN, PAMELA KATHERINE — Herc, Moose: 9 — J.V. Tennis, J.V. Softball, IRC, Sp. Club, Band, MENC, Tiny Tots. 10 — V. Tennis, J.V. Basketball, Marching Band, IRC, Sym. Band, V. Softball Sportsmanship Award, Sp. Club, Fairfax Co. Area Model U.N., Harvard U. Model U.N. 11 — V. Tennis, V. Basketball, V. Track, Outstanding Jr. Member NHS, Head Del. New York Model U.N., Nat'l Coun. of Teachers Award, Superintendent's Academic Award for Grammar. 12 — V. Hockey, V. Softball, Ex. Bd. NHS.

PLUMB, FRED ADRIAN: 9 — Ger. Club, "Tiger Rag". 10 — "Tiger Rag", GHS. 11 — "Tiger Rag", GHS. 12 — "Tiger Rag", GHS.

POWERS, THOMAS ALLEN — "Token Tom": 10,11 — J.V. Baseball. 12 — Ger. Club, Baseball.

PRICE, JANICE A.: 9 — V. Gymnastics. 10 — Ski Club. 12 — Ed.-in-Chief "Tigerama", V. Gymnastics, Ski Club, Doubletop Mtn. "Almost" Outing Club.

PRITCHARD, LISA ANN — Boots Laverne, Pritch, Boots: 10 — SHS, "Tiger Rag". 11 — Jr. Re. Keyettes, Drill Team, NHS, "Tiger Rag", SHS, Prom Comm., Float Comm. 12 — Keyettes, Comm. Member Drill Team, NHS, SHS, Float Comm.

PROFFIT, GARY DOUGLAS: 10 — J.V. Football.

PURVIS, GEORGE LOUIS: 10 — Golf Team, Drama. 11 — Golf Team. 12 — Stage Crew, Thespians, Golf Team.

QUAYLE, SUZANNE MARIE — Susie: 12 — V.P. & Sec. VICA.

REDDING, MICHAEL ALAN: 9 — Fresh. Football, V. Swim Team, J.V. Track, Key Club. 10 — V. Football, J.V. Winter Track, SHS, Ski Club. 11 — V. Football, SHS, NHS, Key Club, IRC, Boy's State, NCTE Semi-finalist. 12 — Capt. V. Football, Pres. NHS, Treas. IRC, Key Club, Who's Who Among American High School Students.

REIGN, MICHAEL LEWIS — Mike: 9 — Sym. Band, Soccer, 10 — Sym. Band, V. Golf. 11 — Sym. Band, 3rd Place Mechanical Drawing Fairfax Co. 12 — V.P. Sym. Band, 1st Percussionist All Regional Band.

RICKMAN, TIMOTHY LEE — Timmy: 9,10,11,12 — VICA.

RILEY, CYNTHIA DARLENE — Cindy: 10,11,12 — VICA.

ROBINSON, JOHN RICHARD: 10,11,12 — VICA. 11 — Rep. in Auto Mechanics Competition.

RODERICKS, LISA: 9 — Softball, Hockey. 10 — Hockey, SHS, 11 — Alt. NCTE Writing Contest, V. Hockey, Keyettes, NHS, Pres. SHS. 12 — Copy Ed. "Tigerama", Sec. Ex. Coun., NHS, Keyettes.

ROPER, MICHELLE ELAINE: 9 — Co-Capt. Majorettes, MENC, Sym. Choir, Tiny Tots. 10 — All Regional Chorus, Chamber Singers, Drill Team. 11 — All Regional Choir, Chamber Singers, All County Choir, Ex. Coun., Mgr. Winter Track — Girl's Track, Prom Comm. 12 — All County Choir, All Regional Choir, All State Choir, Chamber Singers.

ROSEN, YERETH HOSETTE — Didi: 9 — Tennis Team, Swim Team, "Tiger Rag", FHS. 10 — Tennis Team, Swim Team, "Tiger Rag", FHS. 11 — Art Calendar, FHS, NHS. 12 — FHS, NHS, SHS.

ROTH, ROBIN — Rub Rath, Eliphalet: 9 — Photo Club, Annual Photography Show Award. 10 — SHS. 11 — SHS, Ex. Bd. Member NHS, Del. to 2nd Continetal Congress, Alt. Va. Gov.'s School for the Gifted and Talented. 12 — SHS, Ex. Bd. Member NHS, Founder and Pres. CEC, IRC, Commended Student Nat'l Merit Award, "Tiger Rag" Staff, Doubletop Mtn. Achiever Outing Club, "Tigerama" Artist.

ROY, SHARON LEE — Worm: 9 — Track.

RYAN, LINDA THERESA: 9 — Sp. Club, Swim Team. 10 — Pres. Sp. Club, V. Swim Team, J.V. Softball. 11 — SHS, Co-Capt. Swim Team. 12 — SHS, FBLA, VOT.

SANFORD, CRYSTAL CHERESE: 9 — DECA, Afro-American Club, Soul Squad. 10 — DECA. 11 — DECA, 1st in Dist. Decision Making. 12 — Afro-American Club, VICA.

SCHULTZ, CAROLINE: 9 — J.V. Tennis Team, Sec. GASP, Ski Club. 10 — FHS, V. Tennis Team, GASP. 11 — Eng. Team, Sportsmanship Award V. Tennis, NHS, Sec. FHS, Debate Team, Treas. GASP, Art Calendar, "Tiger Rag". 12 — Pres. GASP, V. Tennis, NHS, FHS.

SCOTT, MARK TERRY: 9 —Fresh. Football, Fresh. Wrestling. 10 — J.V. Wrestling.

SEIDEL, RICHARD WILLIAM — Rick: 10 — Prog. Dir. Ger. Club, GHS, Groveton Seminar. 11 — GHS, Key Club, V.P. Jr. Class, Planner Groveton Seminar, Steering Comm., NHS, IRC. 12 — GHS, Key Club, Planner Groveton Seminar, V. Football, NHS, V.P. IRC, Commended Student Nat'l Merit Awards, CEC.

SIMON, KATHLEEN DIANE — Kathy: 12 — VICA.

SKINNER, EUGENE WINDFIELD: 9 — Fresh. Football, Fresh. Wrestling. 10 — J.V. Football, V. Football, J.V. Baseball, V. Wrestling. 11 — V. Football, V. Wrestling, V. Baseball, Rep. Ex. Coun. 12 — V. Football, V. Wrestling, V. Baseball, Treas. Student Body.

SKOVRAN, PATRICK — Pat: 9,10 — Christian Fellowship. 11,12 — VICA.

SMITH, BRENDA CAROL: 9, 10 — SHS. 11 — Sec. SHS, NHS, J.V. Hockey. 12 — SHS, NHS.

SMITH, DOROTHY MARIE: 9 — Fr. Club, FBLA. 10 — FHS, FBLA. 11 — NHS, FHS, FBLA. 12 — Sec. FHS, NHS.

SMITH, KATHY LYNN — Wobbles: 12 — Treas. VICA.

SMITH, RUSSELL PAGE — Bird, Pumpernickle: 9 — Fresh. Football, V. Winter Track, J.V. Baseball, Bowling Intramurals, Key Club. 10 — V. Football, V. Winter Track, J.V. Baseball, Intramural Bowling, SHS, Key Club, Dist. Rep. Student Coun. 11 — V. Football, V. Winter Track, V. Golf, Bowling Intramurals, Treas. Key Club, SHS, NHS, Boy's State, Who's Who Among American High School Students, Jr. Marshall. 12 — V. Football, V. Baseball, Pres. Key Club, V.P. SHS, Ex. Bd. Member NHS, Ski Club, Dist. Rep. Ex. Coun.

SPEIGHT, FELIX TRENT: 9 — J.V. Football, Dist. Rep. SGA, Track. 10 — V. Football, SGA, Track, Dist. Rep. SGA. 11 — V. Football, All Gunston Football Team, Student Rep. to SPTA. 12 — V. Football, All Gunston Football Team, SGA, Student Body Pres.

SPINKS, DORIS LEE: 9 — J.V. Softball. 11,12 — V.P. DECA.

STEARMAN, DOUGLAS ALAN — Doug: 9 — J.V. Baseball. 10 — V. Cross Country, SHS, Winter Track, Bus. Dept. Award for Typing. 11 — Co-Capt. V. Cross Country, V. Winter & Spring Track, NHS. 12 — V. Cross Country, NHS.

STEARN, JOHN MICHAEL: 11 — Bowling League.

STEVENS, SCOTT D. — Scott: 9 — Fresh. Football, Fresh. Baseball. 10 — Baseball, Football.

STILTNER, LISA KAY — Stilts: 9 — FBLA, Capt. J.V. Basketball, J.V. Hockey, J.V. Softball. 10 — FBLA, V. Hockey, V. Softball, SHS. 12 — V. Hockey, V. Softball, V.P. FBLA, SHS, Co-Chr. Bloodmobile.

STRAKA, CLAIRE ELSIE — Lise: 9 — Band, Marching & Sym. Band, MENC. 10 — Band, Marching & Sym. Band, Hockey Team. 11 — Drill Team, Sp. Club. 12 — Drill Team, Corr. Sec. Keyettes, NHS, SHS.

STUART, RENEE ANTIONETTE: 9,10,11 — DECA, Afro-American Club, Soul Squad. 12 — FBLA.

STUART, SILAS JACOB — Jake: 9,10,11,12 — Afro-American Club, DECA.

SULLIVAN, THOMAS EDWARD: 10 — J.V. Wrestling, J.V. Football. 11 — V. Football, V. Wrestling. 12 — V. Football, V. Wrestling, Key Club.

SUTHARD, LILLIE MAE: 12 — VOT.

SWETT, DAVID CARLTON — Sweet: 9 — Fresh. Football, Chess Club, Soccer. 12 — Key Club, VICA.

TAYLOR, ANTHONY RABEHL — Tony: 10,11,12 — DECA.

TEETS, CECILIA MARLENE: 9,10 — Fr. Club. 11 — Fr. Club, FHS, Drill Team, Keyettes, NHS. 12 — Fr. Club, FHS, NHS, Drill Team, Keyettes, Sp. Club, Ger. Club.

TERREL, JOHN DAVIS, II — Red, Strech: 9 — J.V. Soccer. 11 — V. Track, Ger. Club. 12 — IRC, Ger. Club, GHS, V.P. Explorer, Chr. Leadership Dev., EAGLe Scout.

THOMA, KARL RICHARD — Ape: 10 — Ger. Club, J.V. Football. 11 — Ger. Club. 12 — VICA, Ger. Club.

TILLMAN, KAREN KAYE: 9 — J.V. Hockey, Sec. FBLA. 10 — J.V. Hockey, Typing Award. 11 — J.V. Hockey, NHS, Pianist Girls Chorus. 12 — NHS.

TITTEL, KATARINA INZE — Kat, Penguin: 9 — Treas. Ger. Club, Oneirata, Puppet Theatre. 10 — Ger. Club, V.P. GHS, Oneirata, Puppet Theatre. 11 — Pres. Ger. Club, GHS, Superintendent's Academic Award, FBLA. 12 — Ger. Club, GHS.

TOWLE, MALCOM S. — Scott: 9 — "Snake Hill to Spring Bank". 10 — J.V. Basketball, "Baby Bird", J.V. Baseball. 11 — J.V. Basketball, "Tiger Rag".

VAN VLAANDEREN, CAROL LYNN: 9 — J.V. Softball, Bowling Team, Swim & Diving Team. 10 — J.V. Softball, Co-Capt. Swim & Diving Team. 11 — V. Softball, Swim & Diving Team, J.V. Cheerleading. 12 — FBLA, V. Softball, V. Cheerleading, NHS, Homecoming Court.

VIAR, STEPHEN D.: 9 — Fresh. Basketball, Fresh. Football. 10 — J.V. Football.

WALKER, TAMARA OPHELIA — Tammy: 12 — VOT.

WALTERS, MARK W.: 9,10,11,12 — Ski Club.

WATERS, EDWIN F. — Wasted : 10 — Ger. Club. 11 — Ger. Club, IRC. 12 — Ger. Club, IRC, FBLA.

WEINSTEIN, THERESA LYNN — TJ: 11 — Sec. VICA. 12 — Pres. VICA.

WELCH, JULIANNE MARIE — Grape: 9 — Christian Fellowship, Stage Crew. 10 — Christian Fellowship, Stage Crew, Thespians, FBLA. 11 — FBLA, Christian Fellowship, Thespians, Stage Crew. 12 — Clrm. Rep. FBLA, V.P. COE.

WERNER, ROBERT DONALD — War-nerd: 9 — Bowling Team, Fresh. Football. 10 — Bowling Team, Stage Crew. 11 — Stage Crew, Mgr. V. Baseball, Shop Foreman, Drama. 12 — Stage Crew, Concert Dir., Mgr. V. Baseball.

WEST, BRIAN DENTON — Cisco: 9 — Treas. Fresh. Class, Chess Club. 10 — J.V. Football. 11 — J.V. Football, V. Golf, 2nd Continental Congress, Ski Club. 12 — V. Football, Key Club, Golf Team, V.C. CEC, Ski Club.

WESTON, BYRON J.: 10 — GASP. 11 — GASP, "The Night Thoreau Spent in Jail", Stage Mgr. "The Real Inspector Hound", Drop Master "Phillip the Flower Eating Phoenix", NHS, NCHAA. 12 — Stage Crew "Phantom Tollbooth", Thespians, Alt. "It's Academic".

WHEELER, GLENN ALDEN: 9 — Fresh. Basketball, Afro-American Club, DECA. 10 — J.V. Football, J.V. Basketball, J.V. Baseball, Afro-American Club. 11 — V. Football, V. Basketball, Afro-American Club. 12 — V. Football, Capt. V. Basketball, Track, Afro-American Club.

WILL, LOIS IRENE: 9 — J.V. Hockey, J.V. Basketball, J.V. Softball. 10 — G.A.A., V. Hockey, Mgr. Track Team, J.V. Basketball, J.V. Softball. 11 — Treas. Jr. Class, Jr. Class, Sym. Choir, NHS, Va. Girl's State, Prom Comm. 12 — ICT, Treas. Sr. Class, All Regional Chorus, Treas. Sym. Choir, NHS, Homecoming Court, VICA.

WILLIAMS, ANDREA VERNITA: 9 — Ed. "Tiger Rag". 10 — Sec. Afro-American Club. 12 — Afro-American Club.

WILLIAMS, ESTHER: 12 — VICA, FBLA.

WILLIAMS, JAMES DEMITRIRUS: 9 — Fresh. Football. 10 — J.V. Football, J.V. Baseball. 11,12 — V. Football, V. Baseball.

WINELAND, ELIZABETH FORREST — Liz, Zil, Lizard, Whiz Kid, Zilard: 9 — J.V. Hockey, V. Girl's Track, Nat'l Fr. Test. 10 — Co-Capt. J.V. Hockey, V. Girl's Track, Fr. Club. 11 — Treas. Keyettes, NHS, FHS, Coun. Member Drill Team, Prom Comm. 12 — Rec. Sec. Keyettes, Ex. Bd. Member NHS, Treas. FHS, Drill Team, Homecoming Court.

WRIGHT, KEVIN BRYAN: 11 — Ger. Club.

WRIGHT, NANCY LYNN — Nance, Nanny: 9 — FHS, Girl's Chorus, Art Calendar Award. 10 — Pres. FHA, Outstanding Member of the Yr. Award FHA, Chr. Home Economics Degree Award, Sym. Choir. 11 — Chamber Singers, Dist. Rep. Ex. Coun., V.P. Federation of FHAs, FBLA, All Regional Chorus, All County Choir, All Regional Chorus.

YOW, DIANA CAROL — Diane: 9 — Pep Club. 9,10,11,12 — Bowling Team.

INDEX

Activities 34
Administration 122
Afro-American 61
All Regional Chorus' 30
Art Awards 30
Awards 20
Band — Marching 47
Symphonic 46
Baseball — Junior Varsity/Varsity 118
96-97
Basketball — Boys — Freshman
Junior Varsity
Varsity 110
76-78
Girls — Junior Varsity
Varsity 114
Business Department 142
Cafeteria Staff 124
Cheerleaders — Freshman
Junior Varsity 104
Varsity 103
Childrens Theater 45
Classes 158
Cross Country 109
Credits 256
Cultural Entertainment Club 60
Custodians 125
Debate Team 60
D.E.C.A. Awards 27
D.E.C.A. Club 62
Diving 113
Drill Team 105, 79
English Department 136
Executive Council 55
Faculty Directory 126
Fine Arts Department 154
Football — Varsity 107
Junior Varsity 106
70-73
Foreign Language Department 134
Forensics 44
French Club 56
French Honor 23
Freshman Officers 161
FBLA 65
FHA 65
G.A.S.P. 43
German Club 56
German Honor Society 23
Girls Chorus 51
Golf Team 119
Grapplettes 111
Groveton Singers 50
Guidance Department 123
Gymnastics 113, 88-89
Hockey — Junior Varsity/Varsity 108
84-85
Home Economics Department 146
Homecoming Queen 28
Homecoming Court 29
I.R.C. 49
Its Academic 25
Junior Officers 207
Key 53
Keyettes 52
Latin Club 57
Latin Honor Society 22
Learning Disabilites Department 144
Librarians 128
Library Club 58
Math Department 129
Math Team 59
National Honor Society 24
National Merit Finalists 24
P.E. Department 132
Science Department 148
Secretaries 123
Ski Club 54
Senior Officers 230
Senior Directory 254
Social Studies Department 151
Softball — Junior Varsity/Varsity 117, 98-99
Sophomore Officers 183
Spanish Club 57
Spanish Honor Society 22
Sports 66
Sports Record 100
Stage Crew 45
Strings 48
Student Advisory Council 59
Swimming 113, 86-87
Tennis — Boys 112, 91
Girls 112, 90
Thespian 44
Tiger Mascots 102
Tiger Rag Quarterly 42
Top Ten 31
Track — Boys — Winter 116, 81
Spring 116
Girls 115, 80
V.I.C.A. Awards 26
V.I.C.A. Club 63
Vocational Education Department 156
V.O.T. 64
W.G.B.S. 58
Wrestling — Freshman/Junior Varsity
Varsity 111, 83
Yearbook 36

Tigerama yearbook, 1977
copy 1

~~Michael Groves~~ 6/11/80

Groveton High School
Library